WEATHER FORECASTS

Victoria and Vicinity—Light to moderate winds, generally fair and mild.

Vancouver and Vicinity—Generally fair and mild.

The Daily Colonist.

(ESTABLISHED 1858)

COLONIST TELEPHONES
Business Office 11
Circulation 12
Job Printing 197
Editorial Rooms 80
Editor 2111

NO. 268—SIXTY-FOURTH YEAR | VICTORIA, BRITISH COLUMBIA, SATURDAY, OCTOBER 21, 1922 | EIGHTEEN PAGES

EARLY DISSOLUTION OF HOUSE ADVISED

Immediate General Election and Ratification of Irish Constitution Only Outstandng Facts in Political Situaton—No Indication of Parliament Reassembling According to Schedule

Mr. Lloyd George May Come Out as Liberal

LONDON, Oct. 20.—In the still highly speculative political situation tonight only two facts stood out as definite—that there will be almost immediately a general election, and that Parliamentary ratification of the Irish constitution is safely assured.

Irish Legislation

Andrew Bonar Law, who is to lead the new Government which will take the place of that of David Lloyd George, in a message to an evening newspaper, confirmed his intention to advise King George to immediately dissolve Parliament, and added that this fact would give ample time to deal with the Irish legislation. He did not indicate, however, whether the present Parliament would reassemble according to schedule for November 14 to deal with the Irish question, or whether a general election would be held immediately and the Irish legislation left to the new Parliament. Either plan would be practicable, the only point being that ratification of the Irish treaty must be effected before December 6. Whichever course is adopted, the Irish legislation is quite safe from any attempt to frustrate an Irish settlement.

"Mr. Lloyd George is coming out as a Liberal. I take my stand behind him, and also come out as a Liberal and Free Trader."

This was the message conveyed to the Liberals of Swansea, Wales, from Sir Alfred Mond, Minister of Health, through Lady Mond, according to the Central News Agency. Sir Alfred represents Swansea West in the House of Commons.

"My sword is in my hand," was the keynote of the farewell of Prime Minister Lloyd George to the great throng which gathered at St. Pancras Station to give him an enthusiastic send-off as he left for Leeds today to deliver his address tomorrow.

"I thank you from the bottom of my heart that you come here—this great assemblage, to cheer me on my pilgrimage," he said. "I am a free man. The burden is off my shoulders, but my sword is in my hand."

CLAIMS CITIES SHOULD PAY TAX

Minister of Customs Opposed to Granting Exemption in Case of Municipally-Owned Electric Light Plants

OTTAWA, Oct. 20.—Hon. Jacques Bureau, Minister of Customs, is opposed to the exemption from income tax of municipally owned electric light plants. This came out during the hearing today of the deputation from the Union of Canadian Municipalities, which asked that the cheque tax be not applied to municipal receipts.

Publicly owned electric light plants are exempt under the income tax act.

"That is wrong," said Mr. Bureau. "I have been trying to get it amended. If a municipality wants to go into business in competition with others, why should it not pay taxes?"

Cheque Tax

A number of the difficulties created by the cheque tax were pointed out to the minister, including the use of stamp machines in marking tax receipts and the acceptance of metal discs as receipts from laborers in civic employ. These questions, as well as the question whether the tax would apply to laborers paid weekly, were taken under consideration by the minister, no decision being announced.

In replying to the deputation, Mr. Bureau said that if the Government were not able to exempt municipalities from the tax they would make the collection of it as easy as possible.

POLITICAL DESPOT, SAYS ITALIAN PAPER

Describes Mr. Lloyd George as Dictator of England and Arbiter and Despot of European Politics

ROME, Oct. 20.—"Not only the dictator of England, but the arbiter and despot of European politics, fell with Lloyd George," says The Messaggero today, in commenting on the British Cabinet situation. It expresses the hope that the crisis in England may lead to the formation of a government having a more stable policy than that of the Lloyd George Government, which changed from day to day.

Il Paese, organ of former Premier Nitti, takes the view that the crisis will not permanently eliminate Mr. Lloyd George, who remains, it declares, the leading exponent of the policy of European reconstruction.

DAIL EIREANN MEMBER HELD BY FREE STATERS

BELFAST, Oct. 20.—The capture by Free State forces operating in North Galway of Commandant-General T. McGuire, member of the Dail Eireann, and one hundred men under him, is announced in dispatches received here today.

Young men and young women should realize that refusal to register as a voter is a serious matter.

Civic Voters' List Closes October 31.

DECIDE AGAINST WAGE REDUCTION

Cost of Living Does Not Warrant Cut for Canadian Railway Employees, Is the Majority Report

OTTAWA, Oct. 20.—A reduction in wages of clerks, freight handlers, roundhouse, store, shop, station and other lesser paid employees on the Canadian National Railways should not be made, was the majority finding submitted to the Department of Labor this afternoon by the Board of Conciliation appointed last August to deal with the question. The report is signed by the chairman, F. T. Costello, and H. S. Ross, K.C., representative of the employees. George D. Kelley, representative of the railways, did not concur in the finding and will submit a minority report. More than 7,000 men of the Canadian National lines in all parts of Canada are affected.

The principal reason given for the decision was that any further reduction of wages in the classes under consideration would leave the men without adequate means of supporting their families.

The report stated that after full investigation of all available statistics it was believed that little or no reduction in the cost of living in Canada had occurred during the last year.

The necessity for hearty co-operation between the management and employes of the railways was also stressed.

Another interesting point which had a direct bearing on the finding was that of the financial position of the lines. "The Canadian Northern and the Canadian Government railways were not paying before they were amalgamated and had to be taken over by the Government because of the larger deficits," it is observed.

"It should not be expected that these roads would so soon be on a paying basis, and it should not be forgotten that these roads were built mainly for the purpose of opening up new territory, the development of which has been retarded on account of unfortunate conditions brought about by the war. These low priced employees should not be asked to bear more than their share of a burden which should be carried by the country as a whole."

VANCOUVER BANDITS CONTINUE ACTIVITIES

VANCOUVER, Oct. 20.—A bandit tonight knocked senseless a woman who was walking unaccompanied in the Kerrisdale suburb, gagged her and took all the money she carried. The bandit, who made a clean getaway, secured about five dollars for his trouble. The police have suppressed the name of the victim by request.

Wheat Lost in Fire

SHERIDAN, Ore., Oct. 20.—Fourteen thousand bushels of wheat were lost in a fire of unknown origin, when the large grain warehouse at Bridewell, Ore., burned to the ground last night. The total loss will approximate $50,000.

He May Join New Ministry

DUKE OF DEVONSHIRE
Who Is Mentioned as a Probable Minister in the British Cabinet Being Formed by the Right Hon. Andrew Bonar Law.

WM. PATTERSON SHOT TO DEATH

Grand Forks Logging Contractor and Hotel Proprietor Victim of Mystifying Murder at His Home

GRAND FORKS, B.C., Oct. 20.—William C. Patterson, formerly a logging contractor and lately proprietor of the Bridesville Hotel, was shot to death in his hotel at Bridesville last night. He was alone in the house at the time.

His body was found this morning, in the hotel kitchen. No clue to the mystery is forthcoming. Patterson was forty years old and leaves a widow and five small children, resident in Grand Forks.

Bridesville is sixty miles west of Grand Forks on the highway leading to the boundary.

WILL COMPLETE UNARMED LINE

Removal of Ships on Great Lakes Example That Nations Can Live Side by Side in Peace

NEW YORK, Oct. 20.—Removal of the four naval vessels which have constituted the naval defence of the United States on the Canadian border will give greater importance to the moral value of this unarmed border, says The Tribune today in commenting editorially on the steps being taken to revise the Rush-Bagot agreement of 1817.

Under the Rush-Bagot agreement Canada and the United States were allowed to maintain four naval vessels of 100 tons burden each on the Great Lakes. The revised agreement is expected to remove all war vessels from the lakes.

The Tribune says: "Cynics may say that the removal of the four naval vessels of 100 tons burden each, which have constituted the naval defences of this country on the Canadian border, is a matter of small moment, but this action will give a greater importance to the moral value of this unarmed border. It is true that the four ships of each nation are merely a navy in form, but if they are removed and not even a single ship of war is left on the border, the disarmament will be complete in form as well as in fact.

Hundred-Year Peace

"Revenue cutters, of course, will remain. But these cannot be considered in any sense as ships of war.

"Modern history has shown no other instance of such an arrangement on the border between two great nations. The peace that had already endured for over a hundred years has every prospect of enduring forever, for this withdrawal of the last ships of war on the boundary symbolizes the drawing together of the Canadian and American peoples even closer than before. Most important of all, however, it is an example to the warring nations that nations can live side by side without even so much as a rifle between them to keep the peace."

French Socialists Split

PARIS, Oct. 20.—The French Communist party, by decisions of its congress, which ended its sessions yesterday, broke away from the Moscow Internationale. The extremists, beaten by the moderates, abstained from voting toward the close of the congress, and declined to accept any part in the direction of the party. The Socialists of France, therefore, are now split into three factions, old unified Socialist party, the Communists favorable to Moscow, and the dissident Communists, who now control the machinery of the Communist party, including the Socialist organ, L'Humanite.

SS. JEFFERSON IS IN TROUBLE AT DIXON'S ENTRANCE

KETCHIKAN, Alaska, Oct. 21.—The steamship Jefferson, of the Alaska Steamship Company's fleet, has lost her propeller in Dixon's Entrance, southwest of here, according to word received in Ketchikan early today. The lighthouse tender Cedar, and the coastguard cutter Smith, have gone to her aid.

LONDON GREETS PRINCE WARMLY

Unable for Several Minutes to Reply to Toast on Account of Enthusiastic Cheers at Guildhall.

LONDON, Oct. 20.—There were remarkable scenes when the Prince of Wales was entertained by the city of London today to mark his return from his eastern tour. Mr. Lloyd George, Austen Chamberlain and other ex-ministers, attended, and all were received both by the guests at Guildhall and by the crowd in the street with the greatest of acclaim.

Mr. Lloyd George proposed the health of the Prince, after which it was impossible, owing to the cheering, for him to speak for several minutes, women as well as men greeting the Prince at the top of their voices. Obviously the Prince was almost overcome by the warmth of the welcome.

The former Premier proceeded to speak of the Prince's journey.

"It was an act of statesmanship and courage, yet he went away without fear at the call of duty. Although I have ceased to represent a good many people upon many questions, probably most questions, upon one question I, without hesitation, say I speak the mind of all when I say 'God bless the Prince of Wales.'"

Before leaving Guildhall to catch his train for the North, Lloyd George shook hands with the Prince, who patted him affectionately on the back and wished him good luck.

TROUT PLENTIFUL AT COWICHAN LAKE

Opportunities for Anglers and Hunters Reported—Record Run of Rainbows Now

Never was there such a run of trout at the Cowichan as there is at present. Sportsmen and others coming down from the river report phenomenal luck. The trout are following the salmon up stream with the result that there are any amount of rainbow beauties and other varieties to be had for the taking. One sportsman states that he pulled in nineteen yesterday morning between 8 and 12 noon.

"They are full of fight," he said; "some of the big ones will give you a half hour's hard work. The river is full of them. I never saw such a run before." He showed a magnificent specimen of rainbow trout which he had in the car with him, and which he had caught just before leaving.

It is not often that there is good trout fishing during the shooting season, but this year sportsmen will be able to combine the two. A great many fishermen are planning to spend this week-end at Cowichan, and the more the merrier, they say, for there are plenty of trout to fill all the baskets.

The Victoria and Island Publicity Bureau received a box of about a dozen fine trout from Mr. Hodgeson, of the Riverside Inn, and can testify to the truth of the above report.

WILL CELEBRATE TRAFALGAR DAY

THE anniversary of the battle of Trafalgar will be celebrated here today under the auspices of the Navy League by a programme to be given in front of the Parliament Buildings this afternoon.

The Boys' Naval Brigade, under the charge of Lieutenant P. W. Tribe, will march to the Parliament Buildings, where, commencing at 2:15, exercises will be carried out, including the Union Jack display which was given by the brigade at the local Fall Fair. Nelson's famous signal will be flown from the flagstaff. The brigade band will be in attendance, and will play under the direction of Band Instructor A. Rumsby.

Colonel the Rev. G. H. Andrews will deliver an address from the steps of the Parliament Buildings, dealing with the purpose of celebrating Trafalgar Day.

TIRED OF WAR, TURKS MUTINY

Kemalist Soldiers Would Return Home—Restitution of Three Battleships One of First Peace Demands

CHANAK, Oct. 20.—Reports have reached here from the interior of a mutiny in a Kemalist regiment behind Ezine, Turkish railway headquarters for this region. It is stated that the soldiers are war weary and desire to return to their homes.

CONSTANTINOPLE, Oct. 20.—A detachment of 100 Kemalist gendarmerie landed this afternoon at the Stamboul waterfront. The men were cheered by the crowds.

One of the first peace demands of the Nationalists, Hamid Bey, the Kemalist representative, told the Associated Press today, would be restitution to Turkey for three battleships ordered in England and confiscated at the outbreak of hostilities.

Hamid said that Turkey had paid 95 per cent of the cost of these ships. Restitution for the Goeben and the other vessels of the Turkish fleet which surrendered during the war and which are now anchored in the Golden Horn would also form part of the Turkish demands.

LONDON, Oct. 20.—The Times Constantinople correspondent says that French financial circles there are painfully surprised by a communication to the Ottoman public debt administration and the Ottoman Bank of a note from the Angora Government embodying a statement issued recently by the Turkish Nationalist ministry of finance to the effect that all conventions, treaties, contracts and decrees promulgated by the government of the Sultan since March 16, 1920, are regarded by the Kemalists as null and void.

HON. MR. PATTULLO REACHES QUEBEC

Returning Minister Finds Difficulty in Outlining Position Owing to "Cataclysm"

QUEBEC, Que., Oct. 20.—The Canadian Pacific steamer Montclair, Captain R. G. Latta, arrived and docked at Quebec this afternoon with 491 passengers, 233 cabin and 258 third class.

Among the prominent passengers in the cabin were Hon. T. D. Pattullo, Minister of Lands in the British Columbia Government; Mr. H. R. Fausette, director of the Commercial Intelligence, District of Trade and Commerce, Ottawa.

Hon. T. D. Pattullo, Minister of Lands in the British Columbia Government, went over to England in July last to confer with the Imperial Government and take information generally regarding immigration to the province of British Columbia. In an interview on his arrival he said that owing to chaotic conditions in the United Kingdom, which has since been intensified by the political cataclysm which has taken place, causing the resignation of Lloyd George and his government, it would be hard for him now to illustrate the actual position of affairs. He would say, however, that he was very courteously received by the officials of the British Government, who were willing to talk to him on the question of immigration to Canada, and the whole success of new settlers, coming to this country, depended upon the Federal Government of Canada, the Provincial Governments in co-operation, with the British Government.

SUGGEST NOVEMBER 13 FOR PEACE CONFERENCE

LONDON, Oct. 20.—The British Government has proposed to France and Italy that the Allied conference to discuss the peace in the Near East should be held at Lausanne, Switzerland, Reuter's says it has learned.

"Owing to the political crisis in Great Britain," it says, "and the cabinet situation in Italy, it is suggested that the conference shall not be opened before November 13."

Radical Control of Germany's Finances Is French Proposal

Despite Budget Difficulties Teutons Retain Tremendous Riches—May Be Proclaimed as Ruined Nation Yet Have Actual Capital Intact, Says Reparation Commissioners

SUGGESTS CONFERENCE ON GERMAN WAR PAYMENTS

Establishment of Allied Committee in Berlin to Regulate Expenditure and Make Provision for Indemnity Payments and to Enforce Reichsbank to Observe Requirements

PARIS, Oct. 20.—Complete and rigid control of all German finances, power to veto expenditures and regulate taxation, and authority to dictate the arrangement of the budgets of the various German states are among the chief proposals contained in the plan of the French Government for a solution of Germany's financial difficulties and for placing that country in a position to meet her reparation payments.

Discuss Plan Today

The plan was submitted to the reparations commission tonight by Louis Barthou, the French representative on the commission, and discussion of the project will begin tomorrow. Although not mentioned in the official summary, M. Barthou's plan contemplates a meeting of the leading businessmen of the world to determine Germany's capacity to pay and to consider the question of inter-Allied debts.

The plan in effect is a reply to the British reparations project recently placed before the commission by Sir John Bradbury.

It differs radically from the British point of view. M. Barthou urges the calling of a Brussels conference to deal with a broad reparations settlement and Allied debts and the question of German payments in 1923 and 1924. France would limit the powers of the reparations commission to the application of new guarantees and reforms for Germany, leaving the more comprehensive issue to an international meeting. The proposition would gradually put Germany on a gold basis, beginning with an issue of gold treasury securities.

Energetic Steps Necessary

The moment has come, according to M. Barthou, when the Allies must take energetic steps or else be faced by a Germany proclaimed before the world as a ruined nation, despite the fact that her actual capital is intact.

"We don't accept the convention that Germany is totally incapable of paying," says M. Barthou in his plan.

"Despite Germany's enormous budget difficulties, she retains tremendous riches and has great strength to continue production and maintain her national vitality."

The French plan would so interpret the theory of prohibition of interference in Germany's internal affairs as to permit this radical control of German finances.

The budgets of the various German states would be supervised thoroughly to prevent extravagances, regulate expenditure and make provision for indemnity payments. A committee would be permanently established in Berlin and would have charge of the carrying out of all new reforms.

Authority for Loans

In case Germany should refuse immediately to observe the new demands she would be declared to be in involuntary default by the commission under the provisions of the treaty of Versailles. A minimum of receipts would be fixed and a maximum of expenditures for Germany would be set, and Germany would be required to float international loans at an opportune moment. Neither the Government nor the states would float loans without Allied authority.

M. Barthou's memorandum concludes with seven proposals, as follows:

First, to place immediate German public finances under control of Germany's creditors as previously outlined.

Second, to take all measures necessary to balance the budget and keep it balanced, meanwhile progressively including in it reparations payments not otherwise provided for and the interest on loans floated for reparations payments.

Third, to forbid the German treasury to discount any bonds of any sort with the Reichsbank, and to require submission of all issues of treasury obligations, either of short or long term, to the Allied control authorities.

Fourth, to place the Reichsbank under allied supervision in order to see that it observes all Allied requirements affecting it.

Fifth, to strengthen to whatever degree the Allied supervisory authorities deem necessary dispositions taken to prevent the export of capital and the hoarding of foreign exchange.

Sixth, as soon as circumstances permit, to [illegible] on the issuance of gold treasury securities, the flotation of which is to be facilitated by certain fiscal advantages, the receipts from these issues to be devoted exclusively to the strengthening of the Reichsbank net reserve, so far as necessary so as to insure success of currency reform and also to pay reparations not covered in the budget.

Collect on Exports

Seventh, the German Government would continue to collect in gold or in foreign exchange at least 25 per cent on the value of exports. The receipts from these collections, as well as customs duties on exports and imports, would be paid into a special Reichsbank account in the name of the committee on guarantees and under the committee's control. The German Government would dispose of this money as long as the reparations commission found the German Government fulfilled obligations which had been or would be imposed by the commission.

"If at any time the commission finds otherwise," says the memorandum, "then the committee on guarantees will take possession of the sums to its credit in this account and the collections made thereafter, which it will see are regularly paid into this account."

ARMY CLOSES ON VLADIVOSTOK

All Civilians Are Ordered to Leave for China—Entry Delayed Until Japanese Troops Have Evacuated.

MOSCOW, Oct. 20.—The Far Eastern Red army is within 15 miles of Vladivostok, according to a dispatch received here from Chita.

TOKIO, Oct. 20.—Baron Uchida, Minister of Foreign Affairs, has announced that the Soviet forces of the Far Eastern republic which have been advancing upon Vladivostok have agreed not to enter the capital until it has been completely evacuated by the Japanese troops. It is expected that the last of the Japanese soldiers will be out by next Thursday.

Capt. Hara Sentenced

TOKIO, Oct. 20.—Capt. Hara, who assumed responsibility for the disappearance of the Czecho-Slovak arms held in trust by the Japanese at Vladivostok, has been sentenced by a court martial to a conditional term of eighteen months' penal servitude. The conditional sentence means that the penalty will not be imposed if Hara's general conduct meets the approval of his superiors during the coming two years.

VLADIVOSTOK, Oct. 20.—The legislative assembly of the Prisnur government refuses to accept responsibility for the protection of foreigners. General Dieterichs has ordered all civilians to leave Vladivostok for China.

Recent dispatches received by way of Tokio and Honolulu have indicated that the capture of Vladivostok by the Soviet army of the Far Eastern republic was imminent.

INCREASE STAFF FOR CITY REGISTRATION

Owing to the pressure under which the officials of the City Clerk's office have been forced to work since registration for the voters' list commenced, the city yesterday completed arrangements for increasing the facilities for handling the registration.

All next week a notary public will be at the City Clerk's office from 7 to 9 o'clock in the evening to accept applications for the voters' list. The public has been asked to put off registration until the evening if possible so as to relieve the pressure on the staff during the regular hours, when routine business of the office is being transacted.

SERIOUS DAMAGE FROM FIRE IN ALBERTA TOWN

EDMONTON, Alta., Oct. 20.—Serious property damage and the loss of at least one life are reported from Heldar, about 70 miles northwest of Edmonton, as a result of forest fires raging in that district. A farmer named Todd, residing at Glenister, died from over exertion and inhaling smoke while fighting the flames.

Cornish Miners Leave

LONDON, Oct. 20.—More than 100 Cornish miners left today for Plymouth, where they will be embarked on the Cunard liner Andania, en route to Northern Ontario, where they will be employed in the Hollinger gold mine.

1/3 Off All Watches

Last Day Today

Take this opportunity NOW, as we will be moving shortly to our new premises on the corner of Government and View Streets.

HALF-PRICE WATCHES

5 Ladies' Sterling Wrist Watches, regular price $42.00. Sale Price $21.00

4 Men's Sterling Silver Pocket Watches, regular price $18.00. Sale Price $9.00

3 Only, 7-Jewel Movement Boys' Watches, nickel, regular price $9.25. Sale Price $4.50

Many other Ladies' and Gents' Watches to choose from at Half Price.

¼ to ½ Reduction Off All Other Stock

Mitchell & Duncan, Limited

JEWELERS, WATCHMAKERS, ETC.

Central Building Phone 675 View and Broad Streets

C. P. R. and B. C. Electric Watch Inspectors

Farm for Rent

The Sylvester Farm at Shawnigan Station for rent from January 1, 1923. Apply

Tel. 413 **SYLVESTER FEED CO.** 709 Yates

We don't wish to scare the public but we do want to insure them against being short of

COAL

This coming Winter.

Those that buy their coal now will certainly not regret doing so.

We Handle the Best

ISLAND COAL

Screened Lump $12.00
Washed Nut Coal, $11.50
Scow Run Lump, $11.50

In the City Limits.

VICTORIA FUEL CO., LTD.

Phone 1377 1203 Broad St.

A. R. GRAHAM
E. M. BROWN

FATHER AND SON ARE LYNCH LAW VICTIMS

NASHVILLE, Tenn., Oct. 20.—Ed. Hartley and his son, George Hartley, recently convicted of manslaughter in connection with the killing of Connie Hartley, Ed. Hartley's nephew, in Benton County, last February, were taken from the jail at Camden at midnight and shot to death in a vacant lot 200 yards from the jail.

Holeproof Hosiery

Always beautiful.
Always durable.
And—
economical!

MADE IN CANADA

AGREE ON MAIN EMBARGO TERMS

Proposed Legislation Drafted at Conference in London Will Be Submitted to New Government for Enactment

LONDON, Oct. 20.—At the final session here today of the conference between representatives of the Canadian Government and the outgoing British Government on the proposed legislation for the lifting of the Canadian cattle embargo, an agreement was arrived at upon the main conditions to govern the importation of cattle into Great Britain. These terms will be submitted to the new Government for introduction of the bill necessary to give effect to the removal of the embargo.

LIQUOR RAIDS MADE IN FERNIE DISTRICT

Hotel and Storekeepers and Rancher, Released on $2,000 Bail, Had Unsealed Goods

FERNIE, B. C., Oct. 20.—A series of raids by the Provincial Police, in conjunction with Liquor Control Board officials, were carried out simultaneously yesterday at Natal, Hosmer, White Spruce, Waldo, Flagstone, Dorr and Newgate, when a considerable quantity of liquor and beer was seized and the proprietors of various hotels and stores placed under arrest for breaches of the Government Liquor Act.

The following are those caught in the official dragnet: Pete Zoratti, proprietor of the Venezia Hotel, Natal; Angelo Alto d'Mara, Kootenay Hotel, Natal; Frank Carracher, storekeeper, Hosmer; William McKay and John McKay, Waldo Hotel, Waldo; R. C. McCabe, storekeeper, Flagstone; Ludy Wodyga, storekeeper and rancher, Dorr; Herbert Lanfear, storekeeper, Newgate.

These parties were liberated last night on $2,000 bail each to insure their appearance for trial on October 26.

In the seizure of liquor, a large proportion was unsealed, thereby indicating it had been secured from sources other than the Government liquor vendors.

Vote on Prohibition

OTTAWA, Oct. 20.—A vote on the prohibition of the importation of alcoholic liquors will probably take place in Prince Edward Island early in the new year. The Secretary of State has received the formal application for the vote, which was asked for at the last session of the Prince Edward Island Legislature. The date has not yet been set, but it is regarded as likely that it will take place some time in January.

RAPID PROGRESS IN NEW CABINET CHOICE

Premier-Designate Busy Seeking Out Eligibles—Shows Old Intense Energy in Vital Task, but Fears Are Entertained Regarding Health of Mr. Bonar Law

Marquis Curzon and Earl Derby Agreeable to Serve

LONDON, Oct. 20.—Andrew Bonar Law appeared to be making rapid progress today in forming a Cabinet to replace the fallen Coalition Government.

This was evidenced by the announcement that Marquis Curzon and the Earl of Derby, both men of influence and experienced Cabinet Ministers, have agreed to serve under him in any capacity.

Mr. Bonar Law cannot officially announce the formation of his ministry until he is elected head of the Conservative party to succeed Austen Chamberlain, but it is generally conceded that this election will be only a formality.

Long, Hard Strain

The premier-designate was busy seeking out eligibles at an early hour today. His secretary declares he is in good health again and ready to "buckle" to the work which lays before him. Certainly he is giving every evidence of his old intense energy, though whether he is strong enough to stand the long hard strain of office is problematical.

Rumor will be overworked in the next few days, filling the various posts. Some of the political writers in the morning newspapers have already started speculations, a number giving greater prominence to the name of Lord Salisbury than might be expected in view of his previous political activities.

It is believed in Conservative quarters that the cabinet will be completed before the end of next week. This prediction ignores dark hints from some Coalition sources of the difficulties which Bonar Law may perhaps encounter. Prominence is given to a story that Lloyd George proposes to form a centre party with Mr. Chamberlain and the leading coalition Unionists, it being insinuated that this connotes important opposition to the regular Conservatives.

Others scout this as wholly groundless, declaring Mr. Chamberlain and his followers will make no attempt to obstruct Mr. Bonar Law in his work. The political expert of The Westminster Gazette, anti-Lloyd George newspaper, hints at the possibility of the retiring Prime Minister taking a course which will compel an immediate election.

"Which will depend," he writes, "upon Mr. Lloyd George's speech at Leeds. If this is a challenge to the Conservative party in the new independence, an attempt to sow more dissension in that party, dissolution will probably follow."

Asquith Silent

The Liberals are waiting to hear from former Premier Asquith, who has been discreetly silent during the hurly-burly of the last few days. Mrs. Asquith, interviewed last night, described the defeat of the Coalition as "very amusing." She added that her husband was "in the country," and that she did not know when he would next speak in public.

The Daily Mail says: "It is interesting to note that Mr. Lloyd George and Mr. Asquith will in the future be seated side by side on the front opposition bench in the Commons, and that, just as Mr. Lloyd George supplanted Mr. Asquith in the premiership, the latter now supplants Mr. Lloyd George in the leadership of the opposition."

Ends Stubborn Coughs in a Hurry

For real effectiveness, this old home-made remedy has no equal. Easily and cheaply prepared.

You'll never know how quickly a bad cough can be conquered, until you try this famous old home-made remedy. Anyone who has coughed all day and all night, will say that the immediate relief given is almost like magic. It takes but a moment to prepare and really there is nothing better for coughs.

Into a 16-oz. bottle, put 2½ ounces of Pinex; then add plain granulated sugar syrup to make 16 ounces. Or you can use clarified molasses, honey, or corn syrup, instead of sugar syrup. Either way, this mixture saves about two-thirds of the money usually spent for cough preparations, and gives you a more positive, effective remedy. It keeps perfectly, and tastes pleasant—children like it.

You can feel this take hold instantly, soothing and healing the membranes in all the air passages. It promptly loosens a dry, tight cough, and soon you will notice the phlegm thin out and then disappear altogether. A day's use will usually break up an ordinary throat or chest cold, and it is also splendid for bronchitis, croup, hoarseness, and bronchial asthma.

Pinex is a most valuable concentrated compound of genuine Norway pine extract, the most reliable remedy for throat and chest ailments.

To avoid disappointment, ask your druggist for "2½ ounces of Pinex" with directions and don't accept anything else. Guaranteed to give absolute satisfaction or money refunded. The Pinex Co., Toronto, Ont.

STUDENTS INJURED IN ELABORATE "RAG"

"Gasoline Bombs," Rags and Bottles Used in Riot on California College Campus

LOS ANGELES, Oct. 20.—More than a score of Los Angeles college students were injured, one possibly fatally, as the result of burns from "gasoline bombs" and from blows on their heads and bodies, here early this morning in a riot following a "pajamerino" party on the campus of the Southern Branch, University of California.

According to students of the Southern Branch, they had gathered for the "pajamerino" party when more than 500 students of a rival university arrived in automobiles and attacked with "gasoline bombs," rags and bottles filled or saturated with gasoline, and attempted to set fire to a woodpile that had been gathered for the party.

Clubs, Fists, Bricks

A fight followed. Clubs, fists, bricks, torches and any other weapon handy were brought into play, it was reported. In the pitched battle that followed, hundreds of the students were said to have been bunched in struggling piles.

A riot call brought policemen from all stations and more than 200 officers gathered before the fracas could be quelled.

Succeeding in their endeavor, the attacking forces set fire to the woodpile. The glow caused a fire alarm to be sent in and the fire department was sent to the scene. Several of the students lay unconscious on the campus when the police ambulances arrived.

One Is Dying

It was reported that one who was taken to the Golden State Hospital and whose name could not be learned, was dying from a broken neck.

Roger Vergas, brought to the receiving hospital, was taken home in an ambulance, suffering from possible internal injuries that physicians regarded as grave.

According to students who were treated at the receiving hospital by Dr. Wallace Dodge, the Southern Branch students were gathering for a football celebration prior to the game with Occidental College next Saturday, but the Southern Branch students said they "were sure" the attacking forces were not Occidental students.

THOUSAND A MONTH DISPLEASES PRINCE

BELGRADE, Oct. 20.—Prince George, the eldest son of the late King Peter of Jugo-Slavia, and until March, 1901, heir to the then Serbian throne, appeared before the Jugo-Slavia cabinet today and refused the offer of his younger brother, King Alexander, a civil list retirement allowance of approximately $12,000.

Prince George read a declaration saying that the amount suggested would not be sufficient to pay his debts and support him in accordance with his rank. As a prince of the royal house he considered himself entitled to live almost in the same style as the king. He said he would not accept his brother's order to retire to Nish, Serbia.

Skating at Three Rivers

THREE RIVERS, Que., Oct. 20.—A telephone message from Pointe du Lac says that children were skating yesterday on the shore of Lake St. Peter, ice having formed during the night.

FIRE VICTIMS SUFFER FROM COLD WEATHER

TORONTO, Oct. 20.—Inspector R. L. Ballingwell, of the Humane Society, who returned from the North Country last night, stated that not only was there terrible hardship among the fire sufferers due to severe weather conditions and lack of sufficient clothing and shelter, but with large numbers of cattle knee-deep in snow with a temperature down nearly to zero, coupled with cold, raw winds and no feed, a great many of the animals probably would die within the next day or so from starvation and exposure.

With the exception that they were fed, the conditions many of the fire sufferers were living under was described as being little better than that endured by the animals.

TO CONNECT UP WITH OLD ASHCROFT TRAIL

Minister of the Interior Says Value of Coast-to-Coast Highway Is Not Underestimated

EDMONTON, Oct. 20.—"Jasper Park is, of course, the thing which interests you most in connection with the Government's policy of doing all they can to feed the national lines of railway," stated Hon. Charles Stewart, Minister of the Interior, in an interview today, "and we intend to work on the road to Jasper so that there will be a through route to connect up beyond the park, with the old Ashcroft trail in British Columbia, upon which British Columbia is now working. The coast province recognizes, as we do, the supreme opportunity that exists to get hold of the enormous tourist traffic that will result from a further development of this wonderful park, and the Canadian Government intends to do everything possible to provide access to it, for all tourists who may come into the West."

Financial Value

Speaking of a national highway through Jasper from coast to coast, the Minister of the Interior said:

"We recognize also the great financial value of such a road to Canada as a whole, and we will not overlook this matter also in the future, but we feel that the great thing now is to open up Jasper Park, and it is upon this that our efforts will be concentrated next year."

Hon. Mr. Stewart is also looking into the matter of freight rates to the Great Lakes, while on his trip West, and is getting some first-hand information on this question also, to take back with him to Ottawa. He leaves for the East on Monday night.

EIGHT KILLED, FOUR INJURED IN EXPLOSION

McCURTAIN, Okla., Oct. 20.—Eight men were killed and four were badly injured in an explosion of gas in the Progressive Coal Company's mine, a mile and a half north of McCurtain, this morning.

The injured were badly burned. Physicians say they are in a serious condition.

ARMISTICE DAY SET AS LEGAL FRENCH HOLIDAY

PARIS, Oct. 20.—Hereafter November 11 each year will be a legal holiday in France under the name of Victory Day. A resolution making it so was unanimously adopted yesterday by the Senate. The Chamber of Deputies took similar action last November.

RECIPROCAL TRADE MINISTER'S OBJECTIVE

VANCOUVER, Oct. 20.—"I am not going to Australia to tell Australians that we expect to sell everything to them and buy nothing in return," said Hon. J. A. Robb, Federal Minister of Trade and Commerce, here, last night, addressing the Vancouver Board of Trade on the eve of his departure for the Antipodes on an official mission from this country. "In Australia," he added, "I hope to make a fair bargain which will result not only in greater sales for Canada but in an increase of purchases from Australia. In doing so we shall follow a policy of greatest value to the whole Empire."

Mr. Robb repeated his assertion that the Dominion Government has no quarrel with the United States over the recent raising of the tariff wall between the two countries; but it behooved Canada to look for new markets and give preference to those who give preference to Canada, he pointed out.

FIRST COLONIAL TO BE NAMED PREMIER

NEW YORK, Oct. 20.—The local newspapers, in reporting the change in government leadership in the Old Country, give prominence to the fact that Andrew Bonar Law, who has been called to the Premiership, is a Canadian. "Native of Canada Rises to Power Through Business Tactics and Remarkable Ability to Grasp Situation," is the heading which The Herald carries over the sketch of the new British Premier, in which it is pointed out that Bonar Law is the first "colonial" to be called at the head of the British Government. Other papers also stress this feature of the political situation.

TWO COMMISSIONERS HAVE NARROW ESCAPE

CHANAK, Oct. 20.—Col. Kemal Bey and Major Boinet, respectively Turkish and French members of the Allied commission to the new neutral zone, narrowly escaped death today in an automobile accident near the site of ancient Troy.

Both officers were thrown out of a car driven by a Turkish chauffeur who was driving too fast to halt at a point where a bridge had been removed over a ravine. Colonel Kemal and Major Boinet suffered bad cuts on the face and arms.

NEW ORLEANS, La., Oct. 20.—Alvin M. Owsley, of Texas was today elected national commander of the American Legion.

Men's Pure Wool Sweater Coats

At $5.50 and $6.00

These All-Wool Coats have just arrived and they certainly come up to our expectations. The quality, the finish and the colors are all that could be desired.

The **$5.50** Sweaters—are coat style and made with plain V neck. They come in colors of brown, grey and heather.

The **$6.00** Sweaters—coat style, with turn-down shawl collar. In colors of emerald, green, heather, brown and grey.

Many Other Sweater Lines at Various Prices

W. J. Wilson
CLOTHIERS TO MEN AND BOYS SINCE 1862
1217 to 1221 GOVERNMENT STREET VICTORIA B.C.

Woolworth Bldg., 1208 Douglas Phone 1125

"Hurlbut" Shoes for Children

They cost less per day of wear and when they show signs of wear they can be rebuilt and made as good as new.

CATHCART'S

High-Grade Footwear for Men, Women and Children, and Hand Shoe Repairing

WM. CATHCART & CO., Ltd.

CREAM SEPARATORS, CHURNS, MILK CANS, PAILS, MILK BOTTLES, BOTTLE CAPS, DAIRY SUPPLIES

GEO. T. MICHELL & SON, LTD.

The Farmers' Supply House 1417 Broad St. Agents Massey-Harris Co. Phone 1392

TWENTY-SIX INDICTED IN U. S. BOND THEFTS

MINNEAPOLIS, Minn., Oct. 20.—Twenty-six persons, including bankers, bond salesmen and three or four newspapermen, have been indicted by the Federal grand jury, charged with implication in nation-wide bond thefts, M. Lafayette Fdench, United States district attorney, announced today.

The indictments were voted late yesterday by a special grand jury, and service of warrants started today. It is charged nearly $500,000 in stolen bonds were disposed of in Minneapolis. The bonds are alleged to have been stolen in the $2,500,000 mail robbery in New York, October 24, 1921, and the $1,500,000 theft in Chicago, January 18, 1921.

Have You Tried

Vicream

20c Pint

Delivered to your address or at our store, 930 North Park St.

Vancouver Island Milk Producers' Association

Delays Conference

PARIS, Oct. 20.—Lord Curzon has informed Premier Poincare that owing to the political situation in England he thinks it impossible that the Turkish conference can convene before November 13.

To Make Both Ends Meat

Try buying your meat here and it can be done. You will find the kind you are looking for at the lowest possible price.

Free Delivery Phone 2368

RUMP ROASTS BEEF, lb. ..... 18¢
PRIME RIBS BEEF, lb. ..... 17¢
ROLLED RIBS BEEF, lb. ..... 20¢
POT ROASTS BEEF, lb. ..... 10¢

Shoulders Young Mutton, lb. ..... 16¢
Legs Young Mutton, lb., 29¢
Mutton Chops, lb. ..... 25¢
Legs Local Spring Lamb, lb. ..... 40¢
Shoulders Local Spring Lamb, lb. ..... 24¢

SPECIAL FOR WEEK-END
T-Bone Roast Beef, lb. 25c

2 lbs. Choice Sausage ..... 25¢
2 lbs. Choice Minced Meat ..... 25¢

Veal Stew, lb. ..... 12¢
Shoulder Roast Veal, lb. ..... 17¢

Choice Oranges, dozen ..... 35¢

SPECIAL
Choice No. 1 Alberta Butter, with other goods, 3 lbs. for $1.20
Cauliflowers, 5c and ..... 10¢
Special—8 lbs. Cooking Apples for ..... 25¢

NEW ENGLAND MARKET

Telephones 2368, 2369 1220 Government Street

Munday's Big Fire Sale

Offers the Best Values Obtainable in Serviceable Dependable Shoes for Fall Wear. A FEW OF TODAY'S SPECIALS

Ladies' Smart Street Oxfords, with imitation wing toecaps, Cuban heels; brown or black calf. A super value. All sizes. Fire Sale $3.95

Ladies' Stylish Strap Shoes. These have buckle or button fastenings, and come in brown calf, patent and black kid. A very large range, with Cuban or flat heels, at $5.45, $4.50 and $3.50

Ladies' Brogue Oxfords, in a dark brown calf, stout walking soles; handsomely perforated. Excellent value. Fire Sale $5.85

Ladies' Light Dress Pumps, in fine black kid; turn soles and Louis heels. Reg. $8.00 value. Fire Sale $2.95

Ladies' Lace Boots, in patent black kid and brown calf. These have been slightly damaged by water. Former values up to $15. Fire Sale, $3.00, $2.00 and $1.00

Ladies' Felt House Slippers, in brown or wine colors. Fire Sale $1.25

Ladies' Rubbers, regular $1.00 and $1.15, in the toe style or storm front. Fire Sale 50c

Men's Dependable Work Boots in a heavy oiled leather, half bellows tongue; uppers stitched with heavy waxed thread. Soles sewn and riveted. All solid; in brown or black. An excellent boot for hard wear. Fire Sale $4.95

Men's Fine Brown Boots, with flexible sewn soles, in round or pointed toes. A very dressy shoe. An unequalled value at $4.00

Men's "Slater" Boots. These well known boots come in black or brown calf, are splendid fitting, and are celebrated for holding their shape in wear. Fire Sale $7.85

Men's Soft Leather Slippers, felt lined; in black or brown. Fire Sale $1.95

Boys', Misses' and Children's Strong School Shoes at Fire Sale Prices.

MUNDAY'S 642 FORT STREET

SEE US FOR INSURANCE

5.41 Acres in the Gordon Head District

Within few hundred feet of city water. Land is all cleared and under cultivation with a few scattered oaks. Most suitable for growing small fruits and strawberries. Close to main road and on the four-mile circle. Good terms. Price only $2,000.

B. C. LAND & INVESTMENT AGENCY, LTD.
922 Government Street — Phone 125

OAK BAY BUNGALOW

Comfortable six-roomed home, conveniently situated, extra large living-room with open fireplace, dining-room, kitchen and three bedrooms. Full cement basement. Good furnace. House has been newly painted and is in first-class condition, inside and out.

Price on terms $4,000

Heisterman, Forman & Co.
Phone 55 — 608 View Street

Joseph C. Bridgman Insurance Agent 604 Broughton St.

Representing Commercial Union Assurance Co., Ltd., of London, England, and the Imperial Underwriters' Corporation of Canada. Fire, Health, Accident, Automobile, Fidelity and other lines of Insurance written. Only British companies represented.

Advance Notice
Townsite of Saseenos

We have instructed our Surveyors to lay off a small Townsite close to the Saseenos Station, Sooke District. The Surveyors are at work now. Plans and prices available within ten days. For further information enquire at office of the

Franco-Canadian Co., Ltd.
110 Belmont House — Member the Real Estate Board of Victoria

Our work is done up to a standard, not down to a price.

The Colbert Plumbing & Heating Co., Ltd.
755 Broughton Street
Est. 1883 — Inc. 1909
Your Grandpa Knows Us

Demand Crystal FINISH
SNAPSHOTS
They stand for the best in photographic work. It will pay you to walk an extra block to find a store that has a Crystal Finish Sign.

Cleaning and Dyeing

Ladies' and gents' suits and raincoats, ladies' and children's dresses, coats and sweaters, cleaned or dyed by us will be sure to please you.
TRY US. PRICES RIGHT

Leland Dry Cleaners
(Formerly Paul's Dye Works)
1225 GLADSTONE AVE.
Phone 1504 — We Call and Deliver

Potatoes

The best you can buy— A 100-pound sack delivered for

$1.65

Phone Nineteen Seventeen

Pacific Feed Company
Douglas Street, cor. Pembroke
Quality — Service

REGARD DOWNFALL AS VICTORY FOR FRANCE

"Hope Never to See Mr. Lloyd George Again," Says One French Newspaper—Comment Is Bitter

PARIS, Oct. 20.—The dominating note in the French press comment on the fall of the Lloyd George cabinet in England is that the change cannot fail to make negotiations for the settlement of Europe's problems easier. To the majority of the papers, it is looked upon as a victory for France.

Andre Tardieu, writing in The Echo de Paris, however, advises care in passing judgment. "It will be the fashion of the moment, no doubt, to say that the departure of Lloyd George is a success for France," he says, "but prudent people will take time to judge."

L'Eclair thinks Lloyd George's great mistake was in not understanding that the interests of France and Great Britain are closely connected.

The Echo de Paris declares it would have been easy for the French Premier to cause the fall of Lloyd George at any time since 1919 by simply declaring that France had recovered her liberty of action.

Le Matin says of Lloyd George: "He leaves the British Empire dislocated, scattered and dissociated. He leaves Europe disarticulated, torn and disunited. Lloyd George, France hopes never to see you again."

SAYS EMERALD SENT OUT BOATS

Fact That Small Craft May Not Have Belonged to Canadian Boat Still Leaves Seizure Disputable

WASHINGTON, Oct. 20.—A report from the prohibition director at New York received here today said that the Canadian schooner Emerald, against the detention of which the British Government has protested, was seized after it had been established that they had made contact with the shore from a point eight miles out, by sending small boats within the three-mile limit.

The report requested by Secretary Mellon for use by the State Department in answering the British protest did not identify the small boats used, however, as belonging to the Emerald, a fact which still left doubt as to whether the seizure was permissible under the recent order of President Harding.

SWISS CUT DOWN ON MILITARY EXPENSES

BERNE, Oct. 20.—The Swiss budget for 1923, it was announced today, will show receipts amounting to 425,000,000 francs, with disbursements of 508,000,000 francs, leaving a deficit of 83,000,000 francs. The military expenses of the country have been reduced to 78,000,000 francs, according to the budget.

NO ASSURANCE ON DEPORTATION

Unsatisfactory Reply to Irish Query Regarding Sending Prisoners to St. Helena or Other Guarded Territory

DUBLIN, Oct. 20.—Richard Mulcahy, Minister of Defence, refused in the Dail Eireann today an appeal made to him by George Cavan Duffy for assurance that Irish prisoners would not be deported to St. Helena or some other place where the British navy would be requested to prevent their escape. Mr. Mulcahy refused also to name the place of deportation.

William Cosgrove, president of the Dail Eireann, described the Irish military situation as "well in hand and improving daily."

"I have no doubt whatever as to the ultimate result," he declared. "All that is wanted is for the people to forget there is any interruption of normal conditions and get back to work."

LONDON NEWSPAPERS WELCOME DOWNFALL

Times Believes Country Wants to Return to Normal Ways—Coalition Unmourned, Says News

LONDON, Oct. 20.—The majority of London morning newspapers, being anti-Coalition, the fall of Lloyd George's ministry is mostly welcomed by them today as ridding the country of a government whose policies they have so long condemned and opened the way for what they hope will prove a saner administration.

The Times believes the effect will everywhere be beneficent. It declares the country wants to return to normal ways of life and to feel that its welfare is in the hands of men of sound sense, less anxious to shine as individuals than to merit confidence as faithful wardens of the public good.

The Morning Post regards yesterday's events as a considerable victory won in the interests of the country, not less than in the interests of the Conservative Party.

"Coalition Is Dead

"The Coalition is dead and gone, unwept and unsung," says The Daily News. "The first feeling of the men of almost all parties will be one of relief. Whatever government succeeds the Coalition, it could not be but an improvement."

The Westminster Gazette comments: "The Coalition has been a thorough imposture. We look to the country to carry us back to cleaner, sincerer politics."

The Daily Express calls for a strong Conservative government to terminate the "period of costly adventure abroad," foster economy and encourage trade.

The Daily Mail says Great Britain has had no more unpopular administration than the Coalition since the days of the Stuarts, and that the country learns of its resignation with relief.

Calls Upon Labor

The Daily Herald calls upon Labor to prepare itself for the election. It repudiates the charge that Labor is associated with the extreme type of socialism, and says it is merely revolutionary in the sense "of desiring to tackle the causes of social evil and build society on a sounder foundation."

The Daily Telegraph, supporter of the Coalition, expressing astonishment at the "drastic and unforeseen" decision of the meeting of the Carlton Club, says the political scene has been changed almost beyond belief. It pays warm tribute to the outgoing ministers.

The Daily Chronicle, warm supporter of Lloyd George, thinks that notwithstanding yesterday's happenings, "a Coalition government of one type or another is likely to be the country's lot for much of its foreseeable future."

Presbyterian Missions

TORONTO, Oct. 20.—At its session here yesterday the Presbyterian Board of Foreign Missions drew up estimates totalling $585,000 for work in the foreign fields for the coming year. The amount appropriated is almost exactly the same as voted one year ago, but the hope was expressed that Presbyterians would contribute more than was estimated at the special thanksgiving time appeal for missions, then appropriations might be increased.

GERMANY FEARS MURDER PLOTS

More Protection Asked for Chancellor, Who Is Notified Government Must Reckon on Political Slayings

BERLIN, Oct. 20.—President Loebe of the Reichstag announced to that body today that there was need for further measures of protection for Chancellor Wirth, as attempts on his life are being threatened.

Later in the evening, in debate on the bill to prolong President Ebert's term of office, Chancellor Wirth mentioned that he received news, confirmed by the admissions of one of the conspirators, that the government would have to reckon with further political murders.

The Chancellor gave no details of the reported plot.

IGNORE LABOR AS POSSIBILITY

Only Reference Is Made by Daily Mail Editorial, Which Says Party Is at Ebb of Fortune

LONDON, Oct. 20.—It is rather curious how the comment today on the political outlook practically ignores the Laborites in connection with future possibilities.

The only prominent reference to Labor in this morning's papers was an editorial in The Daily Mail. It refers to the Newport election as showing that the "brainless Labor party are at the ebb of their fortunes," and speaks of Rt. Hon. Arthur Henderson, Labor leader, as having in the Newport election preached a gospel of spoliation which would reduce this country to Moscow's condition inside of twelve months.

COLONIAL SECRETARY IS IRISH INTEREST

Passing of Mr. Lloyd George Secondary in Importance to Successor to Mr. Churchill

DUBLIN, Oct. 20.—The Irish seem to take only academic interest in the passing of Lloyd George. In general the feeling in Ireland is that England's cabinet changes will have no palpable effect on Irish relations.

What Ireland is most interested in is the personality of the man who will succeed Winston Spencer Churchill as Secretary for the Colonies. Since the Anglo-Irish peace treaty was signed, Churchill has been the connecting link between Britain and Erin, and all differences that arose were discussed with him.

In the south the Republicans represented him as a dictator to provisional government, but the Free State officials have had no serious friction with him. In the north his dealings with the Ulster Government were gratefully acknowledged by Sir James Craig, the Belfast Premier.

It is regarded as important in Dublin that Churchill's successor shall stand by his acts and show the same spirit in carrying on the administration of affairs affecting Ireland.

Dublin feels no apprehension of any possible danger to the treaty because of the change of government in London.

POSTAL CLERKS ADMIT THEIR MAIL PILFERING

COUNCIL BLUFFS, Ia., Oct. 20.—Six of the forty-one postal clerks suspended here yesterday for alleged pilfering of the mails appeared before United States Commissioner W. A. Byers early today, entered pleas of guilty, and were bound over to the Federal grand jury.

United States Deputy Marshal J. W. Mitchell has warrants for the arrest of 33 others.

BURBERRY COATS — Angus Campbell & Co. Ltd. — TREFOUSSE GLOVES
1008-10 GOVERNMENT STREET

Women's Utility Tweed Coats

Specially Priced Today at

$25.00

A splendid coat for motoring and general utility wear, made in the popular mannish styles, with patch pockets, belt, etc. Some have leather buttons. Select from a good range of fancy tweeds. Exceptional value at $25.00

Misses' Cloth Frocks as Advertised Today at $10.75

Continuing today the special sale of misses' cloth frocks in sizes 16, 18 and 20, at the low price of $10.75. They are all smartly styled and good value at $10.75

50 Pairs of Gossard Corsets to Sell Today at

$2.50

For average to stout figures. The nine-inch clasp extends three inches above the waistline at the front, graduating to a slightly higher back to care for excess flesh at the shoulder blades. The medium length skirt has ample fullness for hips and thighs, and the very flat back terminates in a two-inch elastic section. Four hooks and eyes and two sets of hose supporters. Plain coutil, pink and white. Sizes 20 to 34.

Good Values in Knit Underwear

Jaeger All-Wool Combinations for women, in the wanted styles and qualities. Per suit, $6.50 to $9.50
Jaeger All-Wool Vests, strap shoulder, short or long sleeves at $4.50 to $6.00
Jaeger All-Wool Bloomers, in white, black, saxe, purple, mauve, rose and grey. Per pair $3.75
Women's Silk and Wool Combinations, in all styles. Per suit, $5.25 and $6.25
Women's Combed Cotton Combinations, knee length style; fine quality. Special at, per suit $3.90
Women's Fleece-Lined Cotton Combinations, ankle length; all sizes. Special, suit, $2.75
Watson's All Pure Wool Vests for women, in all the wanted styles; 36 to 40. Price $3.90
Silk and Wool Vests for women, strap shoulder and short sleeves. Special at, each, $1.75
Women's Fleece-Lined Cotton Vests, with short or long sleeves; 36 to 40, 95c and $1.50
Women's Fleece-Lined Cotton Drawers, open and closed styles; sizes 36 to 40. Special, per pair $1.50

EXTRA SPECIAL

Zenith Combinations for women, in ankle length, high and low neck styles, with elbow and long sleeves. Priced to clear today at, per suit $2.50

Sale of French Kid and Cape Kid Gloves

A special selling today of fine quality French Kid and Cape Kid Gloves in the wanted colors and sizes. Splendid value at $1.95

Today at **$1.95** Pair

Overall and Polly Prim Aprons Excellent Value

A noteworthy offering today of 15 dozen excellent quality Print Overall and Polly Prim Aprons, all good styles, to sell today at 75c

Today at **75c**

Scores of Smart Winter Coats for Girls

Attractively Priced

Without one word of exaggeration our present showing of Children's Winter Coats offers the best values and biggest range of styles shown in the city. Come and see for yourself. There are scores to choose from and at just the prices you wish to pay. It will pay you to purchase your girl's new Winter Coat here today.

Plain Coats, $5.90 to $20.00; Fur-Trimmed Coats $10.75 to $27.50

REGARD LORD SUMNER AS NEW CHANCELLOR

Lord Birkenhead Will Refuse Overtures Owing to Desire to Retire From Politics

LONDON, Oct. 20.—The Canadian Press has special authority for stating that Lord Birkenhead, the Lord Chancellor in the late government, will not figure largely in politics after the election. He will steadfastly refuse any possible overtures from Right Hon. Bonar Law, and intends at the earliest opportunity to make a long visit to the British Dominions. At present he does not contemplate including Canada in his tour, as he visited Canada for a short time during the war period. The question of who will succeed Lord Birkenhead as Lord Chancellor is a matter of mere speculation just now. Lord Carson is mentioned for the office, but seemingly with no authority therefor.

Lord Sumner is regarded as the more likely new Lord Chancellor. He is not too old and possesses a personal dignity without a shadow of pomposity, and has an immense knowledge of law and things generally. When the late Prime Minister, Lloyd George, promised that the ex-war officers of Germany should be tried in London, the newspapers fixed on Lord Sumner as the only judge competent to try them. Lord Sumner, who is 63 years of age, was a lord justice of appeal in 1912-13. He was a member of the British delegation to the reparations commission peace conference, Paris, in 1919. The Duke of Devonshire, former Governor-General of Canada, it is thought, might take service under Premier Bonar Law. Right Hon. Stanley Baldwin, president of the Board of Trade, in the Lloyd George Coalition Government, whose dissatisfied attitude as a cabinet minister was largely responsible for the ending of the Coalition, is regarded as likely to be the chancellor in the new government. Mr. Baldwin's presence in the treasury would be acceptable to the large financial interests of the country, and it is thought a closer supervision of the national expenditures would probably result from his new appointment. Mr. Baldwin is a cousin of Rudyard Kipling.

PREMIER'S TRIBUTE TO DECEASED MEMBER

OTTAWA, Oct. 20.—In a tribute to the late D. A. Lafortune, K.C., M.P. for the Jacques Cartier division of Montreal, who dropped dead yesterday, Premier King says: "Few members of the House of Commons shared more intimately, or enjoyed more completely, the confidence of their electors.

"Mr. Lafortune possessed rare gifts as a public speaker and an advocate. Both at the bar and in parliament, his talents were employed with zeal and effectiveness in the cause of the people."

A Sure Relief For Women's Disorders

Ten Days Treatment Free

Orange Lilly is a certain relief for all disorders of women. It is applied locally and is absorbed into the suffering tissue. The dead waste matter in the congested region is expelled, giving immediate mental and physical relief; the blood vessels and nerves are toned and strengthened, and the circulation is rendered normal. As this treatment is based on strictly scientific principles, and acts on the actual location of the disease it cannot help but do good in all forms of female troubles, including decayed and painful menstruation, leucorrhoea, falling of the womb, etc. Price $2.00 per box, which is sufficient for one month's treatment. A free Trial Treatment, enough for 10 days, worth 75c, will be sent Free to any suffering woman who will send me her address.

Enclose 3 stamps and address, Mrs. Lydia W. Lade, Windsor, Ont.

SOLD BY LEADING DRUGGISTS EVERYWHERE

SUSPECTS EFFORT TO SPLIT PROGRESSIVES

Member for Springfield Talks on Reported Offer of Cabinet Position to Hon. T. A. Crerar

WINNIPEG, Oct. 20.—Declaring that the Progressives are standing on the policy enunciated at the Saskatoon caucus, R. A. Hoey, M.P. for Springfield, during the course of an address at Stancona, characterized the reported offer by Premier Mackenzie King of a cabinet position to Hon. T. A. Crerar as a disguised effort on the part of the Liberals to split the Progressive party. Mr. Hoey criticized severely the character, aims and objects of the Liberals and Conservatives, and intimated that the Progressive and Labor groups were in co-operation and could keep in a natural alliance with interests that were kindred.

Mr. Hoey, after the statement concerning Mr. Crerar and the cabinet position, cautiously added that he was giving his personal opinion openly.

APPOINTED SECRETARY FOR PALESTINE POST

LONDON, Oct. 20.—Brigadier-General Sir Gilbert C. Clayton has accepted the office of Chief Secretary of the Palestine Government in succession to Sir Wyndham Deeds, says an official statement this week announced by the Colonial Office. This announcement comes on top of Wednesday's denial that the Colonial Office had any knowledge of the present incumbent's intention to retire. Secretary Deeds, it is authoritatively stated, will resign shortly, and Sir Gilbert will assume the functions of the civil secretary about Easter.

In the meantime, it is said, Sir Gilbert is discussing transjordan affairs on behalf of the Colonial Office, with Emir Abdullah, the ruler of the territory east of Jordan.

Libel Suit Fails

NANAIMO, Oct. 20.—Assize court concluded this morning when the jury brought in a verdict of not guilty in the case of Rex vs. Redgreave, charged with defamatory libel. The jury, in the case of Rex vs. Wang O Sang, charged with the murder of a Chinaman in Cumberland in 1921, disagreed, and the case was traversed to the next assizes.

OCEAN FALLS "WETS" WIN STORE CONTEST

OCEAN FALLS, B.C., Oct. 20.—By a vote of 308 to 174, the "wets" won out in yesterday's voting as to whether the Government liquor store here should continue to do business. A lively campaign was waged on proper election lines, printed ballots being used.

The Liquor Board was petitioned some time ago to establish a depot there for the sale of spirits. Prohibitionists opposed the establishment of the store, and the voting plan as carried out yesterday was decided upon to ascertain the wishes of the people.

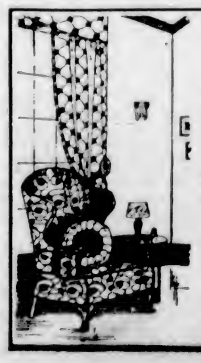

Decorate to Match the Fabric

Beautiful walls that not only harmonize with the colors, but actually resemble the texture of your furnishings, can be had by decorating with Opaline Effects.

They are easily and quickly put on. All you need is

CHURCH'S COLD WATER **Alabastine**

A Wall Brush and Sponge

For those who prefer plain tints, Alabastine is the ideal wall covering.

5-Lb. Package 75c
2½-Lb. Package 40c

Send for booklet—"Alabastine Opaline Effects."

For sale at all Hardware and Paint Shops.

The Alabastine Co., Paris, Ltd.
Paris, Ont. — Winnipeg, Man.

The Daily Colonist
Established 1858
The Colonist Printing & Publishing Company, Limited Liability
1211-18 Broad Street, Victoria, B.C.

J. L. Tait, Business Manager

Subscription Rates by Carrier and by Mail in Districts Contiguous to Victoria, Served by Colonist City Carriers:

Yearly $12.00
Monthly 1.00

Subscription Rates by Mail:
To Canada, Great Britain, the United States and Mexico, except districts as above:
Yearly $6.00
Half-Yearly 3.00
Quarterly 1.50

All subscription rates payable in advance. Mail subscribers are requested to make all remittances direct to The Daily Colonist.

Subscribers in ordering change of address should be particular to give both old and new address.

Saturday, October 21, 1922

POLITICAL UNCERTAINTY

The three matters of outstanding interest in the British political situation at the moment are the success that Mr. Bonar Law will have in consolidating the Conservative Party, the future of Mr. Lloyd George, and the date of the coming election. The speculation affecting cohesion within Conservative ranks chiefly rests on the attitude of such figures as Lord Balfour, Mr. Austen Chamberlain, Lord Birkenhead and some other of the former Cabinet Ministers who withstood the breaking up of the Coalition. In the event of their adhesion to Mr. Lloyd George as a political leader he could still appeal to the country in the name of a Coalition. The difficulty would be, however, in his platform, for, in order to stand a chance of being returned to power, he would have to make a definite appeal to the Liberal and more radical elements in the country, with the result that he could hardly fail, in the heat of an election campaign, to antagonize those who would constitute his most powerful supporters. The popularity of Mr. Lloyd George is great, but at this juncture it is improbable that his personality alone could win him success at the polls ... the face of opposition from the Conservative Party as such.

The future policy of Mr. Lloyd George will, no doubt, be announced in his speech at Leeds today. In that utterance he will either take issue with the Conservative Party, or else announce his retirement from active political leadership. It is difficult to see what middle course he would adopt. The extent of the opposition he might define to the Conservative Party would depend on how far that would be tolerated by such figures as Lord Balfour and Mr. Chamberlain, that is, supposing Mr. Lloyd George wishes to retain their support in any new appeal to the country. The situation is complex enough. The introduction of any new party into British politics will open up the possibilities that in an election no party would be able to secure a majority over the others combined, with the result that a Coalition Government would again become necessary. The official standpoint of the Conservative is that this contingency is to be avoided and we are prone to believe that when Mr. Bonar Law makes his appeal to the country he will be able to do so with a united party in which all differences of opinion have been assuaged.

Mr. Bonar Law as Prime Minister could carry through an Autumn session of Parliament without running any grave risk of defeat, for there are enough Conservative members in the house who would abide by the Carlton Club decision to insure him a majority. The probabilities are, however, that a general election will be precipitated immediately, or very shortly after his Cabinet is announced. The result of the Newport by-election is an incentive to appeal to the country, while Conservative feeling is running strong. It is almost seventeen years since a Conservative Government held the reins of office in the United Kingdom, although that party has dominated the political complexion of the House of Commons since December, 1918. There are evidences that popular opinion is weary of Coalition and compromise and that the decision of the Conservative Party to revert to its faiths and allegiance and appeal to the people as a political entity will be appreciated and sustained at the polls. No single factor leading up to the present political situation carried more weight than Mr. Bonar Law's recent public warning respecting the trend of Britain's foreign policy. What he said has sunk into the hearts of the British people and recalled them to the realization that it is the Conservative Party that has been the traditional guardian of Britain's interests in her foreign relations and of the Empire's welfare as the principal consideration where international difficulties arise.

If we do not mistake the trend of feeling within Great Britain there will be a Conservative Government in power for several years to come. There are indications that it will secure a majority over all parties at the next general election, no matter what may be the personal influence or leadership brought into play in opposition. Compromise government has had its day. In Britain for some years it achieved remarkable success, due chiefly to the character of the public men in that country and their patriotism in making political sacrifices in times of crises. The march of events has restored the necessity of doing away with compromise. The decision of the Conservatives to resume their political entity has split asunder the elements from which, under any circumstances, they could have expected opposition. It has divided their own ranks as well, and Mr. Bonar Law's task will be to weld his party into one homegenous whole between now and the time when, with a Conservative Government, he makes his appeal to the country.

ARMENIAN REFUGEES

Whatever plans the Dominion Government may have regarding immigration we may hope that there is no intention of a wholesale introduction of Armenian refugees into Canada. The country is already liberally enough sprinkled with the immigrants of non-assimilative races, and the problem of this non-assimilation should not be intensified. Whatever grounds there may be, from a humanitarian standpoint, for Canada's assistance in rescuing any people under domination of the Turks they should not extend to the point of inviting them to become a part of our population. The proposal will be resented by all who believe that nation-building is a problem in biology. We do not want influences extended in this Dominion which will have a tendency to weaken the character of the race or impoverish its manner of living. Our heritage consists among other things in stamina, energy and resolution. None of these would be benefitted by an influx of Armenians.

With the ideas regarding immigration which are being sent broadcast at the present time the main consideration should be to keep watch vigilantly upon the inflow of population and to guard against the introduction of peoples of poor stock. Race has a great deal to do with national prestige and prosperity. An immigration policy which will let down the barriers for the sole purpose of inducing new population will raise an economic problem of the gravest difficulty. Every movement of immigration which will tend to weaken the character of the race is a danger which should be resisted. Whatever may be the virtues of the Armenians and however great their claims are on the humanitarianism of other nations they are not of the stock that is wanted to build up Canada. Any Government at Ottawa would be hard put to it for an immigration policy if it adopted such plans as are outlined to induce Armenians to settle on our vacant lands.

£50,000,000 OFFERED

The report that Viscount Rothermere has purchased the shares in The Daily Mail owned by his brother, the late Lord Northcliffe, means that he has obtained control of a pulpit without equal for reaching the largest number of people. The circulation of The Daily Mail now averages 1,900,000 daily. In Fleet Street it has always been recognized that it was due in large measure to Lord Rothermere's constructive genius that The Daily Mail and its allied publications are the best administered newspaper properties in the world. There is no one better versed in newspaper production than Lord Rothermere, and he is sufficiently wise not to change the policies introduced by Lord Northcliffe, which have made that paper the success it is.

The method whereby Lord Rothermere secured the controlling interest in The Daily Mail is a tribute to his personality. It was necessary for him to take up Lord Northcliffe's 400,000 deferred shares and to do so he launched The Daily Mail Trust and asked the public to subscribe £1,600,000 7 per cent guaranteed 15-year first mortgage debenture stock in this Trust. So immense was the demand for this stock that over £50,000,000 was applied for, or 30 times as much as was wanted. This response is due to the belief which exists in Lord Rothermere's business capabilities and to the public faith in The Daily Mail as a national asset. The net assets of The Daily Mail are £2,733,214. No newspaper has ever had such a prosperous career within such a short period, for it is only 26 years old.

FARMERS WILL FORM POTATO ASSOCIATION

Meeting of South Saanich Farmers' Institute Decides to Organize—Grading Act Explained

At the regular meeting of the South Saanich Farmers' Institute on Thursday evening in the Temperance Hall, Keating, it was decided to organize a potato growers' association. This may be done at the next meeting of the Institute, the president, Mr. W. D. Michell, being appointed to see Mr. Cecil Tice, the Provincial Government's potato and seed expert with a view to having him attend to supply information regarding other potato associations.

One of the aims of the potato association would be to reduce the number of varieties grown so that it would be possible to have farmers jointly ship carloads of one variety. The organization might also assist in preventing the shipment here of potatoes by associations in other parts of the Province.

Mr. Graham Forest, Inspector for the Federal Horticultural Department, was present at Thursday night's meeting to explain the new act relative to the grading of vegetables and potatoes.

An interchange of information relative to Fall planting, etc., took place.

MR. LLOYD GEORGE WAS VISITOR TO TORONTO

TORONTO, Oct. 20.—Lloyd George attended his first cabinet meeting in Toronto, which he always speaks of as a beautiful city.

"It was before I was a member of the Government," he once told a Toronto Star representative in London. "Premier Ross heard I was in town and asked me, as a courtesy, to be present at a cabinet meeting in the afternoon. I did so; it was my first experience of this kind, so I can never forget Toronto."

Letters to the Editor

No letter to the editor will be inserted except over the proper signature and address of the writer. This rule admits of no exceptions

China's Awakening

Sir:—Permit me to say a few words through your most valuable and respectable paper, of which I was once a subscriber, in regard to the separate school system for the Chinese pupils.

I was a citizen of the City of Victoria ever since my young boyhood days until a few years ago. I had my preliminary "Western" education there, right from public schools, through High School, to, now, college in Toronto. I cannot thank too much the teachers who taught me for their kindness and interest in me. This thought will never go out of my mind. I always have a feeling that, whenever I think of dear old Victoria, to which I feel I am greatly indebted, I have much to boast about Victoria. I have lived in Victoria for eight years; and I know very much about beautiful Victoria, "Queen City" of Canada, and its people, whose democratic spirit and sound moral I cannot but greatly admire.

Some time ago discredit was brought up by a few narrow-minded ones against the Chinese, which led the School Board to take a very serious and unthoughtful step to instal separate schools for the innocent Chinese pupils. What was the fundamental motive of all this, I have not the slightest knowledge. Judging from those few points or objections which they raised against the Chinese pupils, I may say that they are nothing but mere prejudices and they are refutable. Any child can see the weakness in it, and I therefore shall not enter further discussion here.

One day I noticed a sentence in a daily, saying, "It is the lawless condition of South China that is responsible for Victoria's Chinese school troubles that culminated in a complete strike of the Chinese pupils." I felt not surprised at all, when I noted this. The white "friends" follow closely and hope to see China explode from within. But the Chinese Government has nothing to do with the separate school system initiated by the people and School Board of the City of Victoria. It was an insult to China rather than anything else. China cannot now boast and display her physical power, just because of this, you termed, "lawless condition." I am glad to say that China is in such condition. If otherwise, I am afraid that all nations have to plunge into another world war. China has the best army at hand, and several large arsenals you can find.

Now, let me bring my discussions to a focus. China is no longer sleeping, as you think. She is rising up to a higher level now. The Chinese Government will be controlled solely by, when China settles down, the returned students from abroad, who are highly honored and respected in China. What they say will go into effect. Our international peace and friendship will be determined by the treatment received by the students in the country in which they pursue their studies.

The commercial relationship and international peace between Canada and China can only be maintained on this above base. Perhaps, Canada does not want to trade with China. If she does, here is the great opportunity for you to think impartially and work properly to pave a way to everlasting international peace now. Again, there is no gain but harm and involving a greater expenditure in putting separate schools for the Chinese.

EDW. B. GUNG.
Toronto, Ont., October 14, 1922.

The $100 Cheque

Sir,—In an article that appeared in The Colonist the impression was given that I was behind and responsible for the legal prosecutions taken against Mayor Marchant.

I wish to state that I have absolutely nothing to do with these legal proceedings, either directly or indirectly, nor am I contributing one cent towards the legal expenses.

I am solely responsible for the charge against the Mayor made on the floor of the Council Chamber last Monday evening by me, for issuing a cheque for $100 in favor of Commissioner W. E. Staneland after the City Council had unanimously voted against such expenditure.

For this action I have no apologies to make.

E. B. ANDROS.
644 Linden Avenue, Victoria, B.C., Oct. 20, 1922.

CRITICIZE CONTROL OF INDIAN AFFAIRS

Complaint That Whitehall Control Adversely Affects Working of New Constitution

LONDON, Oct. 20.—Reuter's Simla correspondent reports that Lloyd George cabled the Viceroy of India, the Earl of Reading, intimating his intention to resign and thanking the Viceroy for his great services and most valuable co-operation.

There is a growing spirit of criticism among unofficial members of the Indian legislative assembly and in the press, says the same correspondent, regarding the control of Whitehall, London, over Indian affairs. It was claimed this is adversely affecting the working of a new constitution. The matter was recently voiced by a Sikh member of the council of state, who tabled a motion urging that the British Government be approached through the Secretary of State for India, with a view to having an early examination of the respective powers under the Government of India Act, of the Secretary of State for India, and the executive council of the Governor-General in respect to the financial administrative question.

Other unofficial members intend to urge the Indian Government to publish the correspondence which passed between Simla and Whitehall on the subject of the government bill for the continuance of the protection afforded to Indian princes against seditious statements in the press. This bill was rejected by the legislative assembly, but was subsequently passed by the council of state, with the approval of the Viceroy, Lord Reading.

The general situation in India is improving, only that the Sikh troubles in the Punjab area are causing anxiety. Though the Sikh shrine committee denies the allegation of tampering with the loyalty of the Sikh troops, several Sikh military pensioners are making a partly passive resistance at Gurkukabagh, and this has resulted in the arrest of 2,000.

APPROVE LICENSING OF INSURANCE AGENTS

Representatives See Attorney-General and Request Legislation at Coming Session

Approval of a draft bill designed to license agents and adjusters of life, fire, auto, accident and casualty insurance companies, was expressed by a large delegation of insurance representatives who waited upon Attorney-General Manson yesterday and discussed the provisions of the bill, which they urged should be introduced at the coming session of the Legislature.

A bill in practically the same shape as the one under discussion yesterday was introduced at the last session of the House but was laid over, considerable objection having been voiced to a clause designed to permit "brokers" to operate on a percentage basis in securing insurance. The present bill would eliminate the "broker," that is the man who, not engaged in the business of insurance as a regular agent, yet by working up business for any firm would secure a commission.

At yesterday's conference there were present insurance men from Vancouver, Victoria and New Westminster, headed by Mr. George L. Schetky, of Vancouver, president of the B.C. Fire Insurance Agents' Association, and Mr. D. Campbell, of Victoria. Mr. J. P. Dougherty, superintendent of insurance, was also present. It was pointed out to Hon. Mr. Manson that the draft bill before him was approved at a recent convention of insurance agents held at Vancouver.

Must Be Qualified

The chief aim of the bill, members of the delegation explained, was to ensure that only those who were possessed of adequate qualifications and status in the business of insurance should be permitted to act as agents, and thereby oust the man who can at present write insurance and yet with no responsibility to the people he insures. At present, it was pointed out, there are few if any of this latter class operating in British Columbia, and the insurance concerns have steadily opposed the introduction of that class, but there is no legislation prohibiting them. It was further argued that the plan of licensing agents and adjusters as suggested would not add to the cost of insurance or to the expenses of the oGvernment as the fees to be charged to each licensed agent would be sufficient to meet the cost of the machinery required under the Act.

The delegation also emphasized the fact that the bill provided for nothing in the nature of a close corporation nor for the qualifications of applicants for licences being passed upon by a committee of their own number. On the contrary, all licences will be issued upon the authority of the superintendent of insurance, a Government official who would have full power, and, therefore, there would be control exercised by the Government.

Under the bill, "insurance agent" means "any person who, for compensation or profit, solicits insurance on behalf of any insurance company, or acts or aids in the negotiating for or placing of insurance risks, or in the taking of applications for or delivery of policies of insurance, or in collecting of insurance premiums but shall not include the officers or salaried employees of any insurance company, nor shall it include any member of the Law Society of British Columbia in respect of the collection by him of insurance premiums."

Applicants for an agent's licence must submit information concerning his experience, time to be devoted to the insurance business, the name of the company or companies to be represented, etc., and the application must be approved in writing by the company to be represented, certifying the good business reputation of the applicant and his qualifications.

Licences will be good for one year and expire at midnight of December 31 of the year in respect of which they were issued. A list of all licensed agents or adjusters will be published yearly by the Superintendent of Insurance with the names of the companies represented by the agent, and the names of all agents or adjusters suspended or whose licences have been revoked. Where, by virtue of reciprocal legislation, any other province accepts as valid within its jurisdiction licences issued in British Columbia, the superintendent may accept as valid for British Columbia the like licences issued in those other provinces. Insurance companies will be called upon to make a return to the superintendent showing all persons, partnerships and corporations authorized as their agents in British Columbia, and of all persons to whom they have paid or allowed, or agreed to pay or allow, directly or indirectly, compensation for playing or negotiating insurance on lives or property in the Province, or negotiating the continuance or renewals thereof, or for attempting to do so.

The bill provides for the following licence fees to be paid: In cities of over 25,000 population, $5; in cities of less than 25,000 and over 5,000, $7.50. In places other than as above, $5. Where the licencee is a partnership or corporation, and the licence is to be extended to more than one member of the partnership, an additional fee in respect of each member or officer over the number of one, to which the licence is extended, of $3.

For an insurance agent's licence where the licencee is a bona fide employee of a licensed insurance agent, but does not otherwise represent any insurance company, $3. For an insurance adjuster's licence, $15. The fee for life insurance agents throughout the Province, $3; for amendment or reinstatement of any licence, $1. The bill provides that acceptance of application for insurance from other than a licensed agent shall be prohibited, and payment of commission to anyone other than a licensed agent shall be prohibited. Rebating of premiums will be prohibited.

Violation of the provisions of the act will render the offender liable on summary conviction to a penalty of not less than $50 nor more than $500.

The bill provides for hearing of complaints and action thereon by the Superintendant of Insurance.

RUSSIAN DEMAND FOR EQUAL CONSIDERATION

MOSCOW, Oct. 20.—Insisting on unrestricted participation in Allied conferences regarding the Near East, Russia has sent a note to Great Britain and Italy demanding consideration on the same basis as other countries. "To place before Russia decisions already adopted without her participation," says the note, "would simply force Russia not to recognize these decisions."

"The Home Studio" Now Open —2nd Floor

WEILER BROS LIMITED

Complete Home Furnishers

Government Street at Broughton

Household Hardware at Economy Prices

Visit the Fifth Floor at Weiler's whenever you have hardware purchases to make and you'll be agreeably surprised at the savings you can effect. Here are a few typical examples of these splendid values, some of which may interest you.

Aluminum Cleanser—Package contains wire wool and cake of soap. Regular 25c. Sale ..... **15¢**
Liquid Veneer, regular 30c. Sale ..... **15¢**
Regular 60c. Sale ..... **30¢**
Colonial Enamel Fry Pans, reg. 90c and $1.00. Sale ..... **50¢**
Colonial Enamel Preserving Kettles, reg. $1.00, $1.25 and $1.40. Sale ..... **50¢**
Aluminum Sink Strainers, reg. 75c. Sale ..... **50¢**
Tin Steamers, reg. 90c, $1.00 and $1.10. Sale ..... **50¢**
Colonial Enamel Potato Pots, regular $1.25, $1.50 and $1.75. Sale ..... **50¢**
Nickel-Plated Tea Kettles, values to $3.00. Sale **$1.50**
Waste Paper Baskets, reg. 75c to $1.00. Sale ..... **50¢**
White Enamel Bakers, reg. 40c. Sale ..... **25¢**
White Enamel Bowls, reg. 40c. Sale ..... **25¢**
Special in Wear-Ever 1-Quart Stew Pans, reg. 60c. Sale ..... **39¢**
Wood Baskets, stained brown. Special **$1.75**

Crockery Bargains for Today's Shoppers

Dinner Set Specials

White Marquis — A clear white with embossed edge; 50-piece sets. Sale **$10.00**
Peacock Ophelia — Two-toned green; 50-piece sets **$10.50**
A Limoges Pattern Semi-Porcelain 50-Piece Set, regular $20.00. Sale **$15.75**
97-Piece Set, regular $40.00. Sale **$31.50**
Pie Dishes, white, reg. $2.50 doz. Sale, each ..... **5¢**
Pie Dishes, white, reg. $2.75 doz. Sale, each ..... **5¢**
Pie Dishes, white, reg. $3.00 doz. Sale, each ..... **10¢**
Pie Dishes, white, reg. 30c each. Sale ..... **15¢**
Oval Flat Dishes, white, reg. 15c. Sale, each ..... **5¢**

Oval Flat Dishes, white, regular $2.00 dozen. Sale, each ..... **5¢**
Oval Flat Dishes, white, regular $2.25 dozen. Sale, each ..... **5¢**
Oval Flat Dishes, white, regular $2.50 dozen. Sale, each ..... **10¢**
White Tea Plates, dozen **$1.00**
Jugs, assorted sizes, etc., values to 90c for, each ..... **50¢**
Teapots, Brown Betty, 2 and 3-pint, values to $1.00. Each ..... **50¢**
Pie Dishes, white with green line, reg. 30c for **15¢**
Pie Dishes, white with green line, reg. 33c for **15¢**
Pie Dishes, white with green line, reg. 35c for **15¢**
Pie Dishes, white with green line, reg. 50c for **25¢**
Oval Flat Dishes, reg. 20c for ..... **10¢**
Oval Flat Dishes, reg. 25c for ..... **15¢**
Oval Flat Dishes, 14-inch, reg. $1.00 for ..... **50¢**
Cake Covers, reg. 35c for ..... **20¢**

Dinnerware Specials

An attractive pattern in green shade. Many other pieces on sale at like reductions.

Cups and Saucers, reg. $4.50. Sale, doz., **$3.00**
Cups and Saucers, reg. $5.00. Sale, doz., **$3.25**
Tea Plates, reg. $3.00. Sale, doz. **$2.00**
Dessert Plates, reg. $4.00. Sale, dozen **$2.50**
Dinner Plates, reg. $4.50. Sale, doz. **$3.00**
Soup Plates, reg. $4.50. Sale, doz. **$3.00**

REGISTRATIONS OVER HUNDRED

Century Mark Passed in Yesterday's Total, Making 504 to Date — Notary Service Responsible

Numbering 103, the registrations received at the City Hall yesterday were more numerous than on any previous day since the voters' list opened this month. The total for the first twenty days of the month now stands at 504, as compared with 417 for the same period last year. For several days the registrations had not been keeping pace with those of last year, but yesterday the figure for the same day in 1921 was exceeded by 17.

Yesterday's increase is largely due to the work of the Gyro notary service taking registrations in connection with the Get-a-Vote Campaign. On Thursday night notaries registered members of the Sixteenth Canadian Scottish at the Armories, while yesterday two men continued the task of taking declarations of Hudson's Bay Store employees.

Finding the work of registering the staffs of offices, stores, industrial plants, etc., too great for the small number of Gyro notaries, the club is appealing for assistance from notaries and commissioners outside the membership. The Gyro Club will make the preliminary arrangements for anyone willing to assist. Those willing to aid the club in its campaign are asked to telephone number 1076, the office of P. R. Brown & Sons, Broad Street.

The City Clerk's office yesterday continued to be invaded by many citizens desiring to register or ascertain whether their names were on the voters' list.

Those who have yet to register are urged to do so as soon as possible. The last few days are always crowded ones at the City Hall, and those who delay too long will find themselves forced to wait in line.

Registrations continue to be taken at the office of P. R. Brown & Sons, Broad Street. Firms desiring to secure a notary to register employees can secure one by telephoning there.

Must Pay Penalty

LONDON, Oct. 20.—Referring to the appeals for a general amnesty in connection with the Rand revolt of last Winter, Premier Smuts, says a Reuter's dispatch from Johannesburg, recalled the amnesties granted after the 1913 strike and the 1914 rebellion, and said that while he was inclined to be merciful, he had asked himself whether South Africa was to be ruled by gunmen, and he had come to the conclusion that the law must be allowed to take its course this time.

INTERESTING MEETING OF WOMEN'S INSTITUTE

Monthly Gathering Listens to Instructive Addresses—Busy Month Ahead.

That the Women's Institute of the Dominion are a powerful organization was proved conclusively by the report on institute work and methods which was given by the president, Mrs. H. Crocker, at the regular monthly meeting held yesterday. There are over 100,000 members in Canada alone, all of whom are working with the same aims and objects and practically the same plan of work. Mrs. Crocker explained clearly and concisely the activities of the Women's Institutes and their relation to the Department of Agriculture, more particularly in refernce to British Columbia.

Another speaker at the meeting was the Rev. T. Archbold, who spoke on "Social Hygiene," dealing with the preventive and educational phases of the work. The speaker laid particular stress on an equal moral standard, the importance of the home and the training of the child.

Mr. Archbold was accorded a hearty vote of thanks.

A report of the Vancouver Island district conference was given by the official delegate, Mrs. W. D. Todd.

The coming month promises to be an exceptionally busy one for the Victoria Institute. On Wednesday evening next they will entertain the patients in the tubercular ward, Jubilee Hospital, with a concert and refreshments. On Friday afternoon Mrs. F. W. Laing will hold a silver tea and sale of home cooking at her home, Stanley Avenue, in aid of the institute funds, and on Saturday evening, November 4, the institute will hold a whist drive in the institute's rooms, Surrey Block, at 8:30.

Christmas Bazaar

Plans are also under way for a Christmas bazaar under the convenership of Mrs. Baillies, to be held the early part of December.

A pianoforte solo, "Tarantelle," played by Mrs. Ernest Yeo, added much to the pleasure of the afternoon.

Some discussion took place on the advisability of conducting night classes, and it was decided to conduct one in public speaking and debating, and one in millinery, if possible.

At the conclusion of the business tea was served by Mesdames Copeland and Pierce and Miss Patterson.

The hostesses for the fortnightly meeting on November 3 will be Mesdames Campbell, Coleman, Hale and Stephen.

Whale hunting in the Eskimo is his most fascinating sport.

Finest Rosy Okanagan Apples

Seven Pounds
50c

TODAY ONLY
250 lbs. Choice Hand Rolled Chocolates. Reg. 45c; lb.
39c

Try Our Hot Chocolate with Biscuits **15c**

DAN POUPARD
The Fruit Specialist
1105 Douglas St. (Near Fort)
Phone 3321

FIFTY YEARS AGO TODAY

(From The Daily British Colonist of October 21, 1872.)

Death of Captain Swanson—It is once more our painful duty to chronicle the death of a prominent citizen. Captain John Swanson, so well known and so much thought of by everybody who knew him, has gone to his long home. A week ago today he was at his post as usual and took the steamer Enterprise up to New Westminster, returning with her on Wednesday. On Thursday last a renewal of his former illness developed, and the doctors were of the opinion that the attack would prove fatal. Yesterday morning at 1.30 he succumbed. Captain Swanson, who was about 45 years of age, was a native of Rupert's Land. He joined the Hudson's Bay Company's service at the age of 14, and two years later came out as an apprentice in the H. B. Co's ship Cadboro. He assisted in clearing away the brush on the ground where Victoria now stands, and to build the company's fort and stockade. He formerly commanded two of the company's vessels, the Labouchere and the Otter, succeeding Captain Mouat in command of the Enterprise in 1865. The company has lost an honest and faithful servant, one whom it will be difficult to replace.

Cape Real Light—The steamer Sir James Douglas, with Mr. Pearse, will sail for Cape Beal in a few days. Mr. Pearse will select a site for the lighthouse to be erected at that point.

ESTABLISHED 1885

400 Pairs Ladies' Brown Brogues

$8.00 Values $8.00

for **$5.00** While They Last

MAYNARD'S SHOE STORE

649 Yates Street Phone 1232

WHERE MOST PEOPLE TRADE

A Cure for Loneliness

Join the many satisfied users of Victoria Dustless Scratch Food

VICTORIA FEED COMPANY, LIMITED

1901 Government Street "Phone Two Nine Oh Eight"

Pure Creamery Butter

Our Own Brand

Manufactured by Central Creameries Ltd. Calgary, Alberta

Cleanly Bricked and Wrapped in the Creamery

Specify "Our Own Brand"

Ask Your Grocer

CENTRAL CREAMERIES OF B.C., LTD.

1311 Broad Street Phone 3464

Suspect Colonization Plan

TORONTO, Oct. 20.—Toronto District Trades and Labor Council fears that the ambitious project of the Canada Colonization Association, as described by Sir John Willison, will prove to be another scheme for exploiting the immigrant from Great Britain. A discussion of the association's project was caused by the address of President Haydon, of Ottawa Trades and Labor Council, at the meeting of the local council last night. President Haydon claimed that the association's plan for colonizing Canada, while fine in the prospectus, would develop as others had, and would eventually mean the exploitation of immigrants from Great Britain.

KEE KLAN COURTS KINDLY CRITICISM

THEY ARE NOT ALL PRESENT NOR ALL CORRECT

Two Hee Kees Run Laundries Overtime—Ja Kee Defaults His Bail, While Yee Kee Goes to Jail

The Hee Kee Klan appeared in force in the police court yesterday, four of the five Chinamen charged before Magistrate Jay being of the Kee persuasion, and two of the said Kees being Hees of that ilk. The Kees fared badly in the legal encounter, one of them being sent to prison for three months, and the others mulcted in various fines. None of the Kee klan, however, came off so badly as Chong, who was condemned to serve six months in prison for selling strong liquor to an Indian.

Chong was caught by Detective Stark in the very act of transferring a bottle of Chinese whisky to Jack Dick, the officer having previously witnessed the transfer of money to Chong. Jack Dick, who paid on Friday for his share of the indiscretion by getting himself fined for having possession of the liquor, cheerfully deposed that Chong was the tempter in his case. Chong, who was reminded by the court that he was a many-times offender in this respect, had nothing to say save that he would leave it all to the court. The court thought that as white men had to serve six months for selling whisky, under a Provincial statute, a Chinaman, especially when he was an unrepentant oft-time sinner, should suffer the same penalty.

Kees First and Second

Hard on the heels of Chong, appeared the first light-skirmishing outriders of the Hee Kee Klan. Hee Kee First was charged with operating a Johnson Street laundry after seven o'clock in the evening, contrary to the statute in such case made and provided. Hee Kee First said that he had fallen to the blandishments of a customer who wanted to go to Vancouver, and had indiscreetly washed some linen for him. Hee Kee First was fined $10 and $2.50 costs. Hee Kee First intimated that if the court would kindly wait until Hee Kee Second appeared, the court could see the color of Hee Kee's money. The court could kindly wait.

Then came Hee Kee Second, charged with similar illegal operation of his laundry, on Herald Street. Hee Kee Second's plea in extenuation was that he had poured boiling water over his foot during the day, and had been obliged to work at night to make up for time lost in that accident. Hee Kee Second exhibited a naked foot to the court, in substantiation of this explanation. The court looked at the naked foot, and observed that Hee Kee Second was unimpaired in his locomotory abilities; and that Hee Kee Second had better pay a fine of $10 also. Hee Kee Second thereupon paid both his own fine and that of Hee Kee First; and the court was left wondering as to what might be the business ramifications, if everything were known, of the Hee Kee Klan in Victoria's leading laundry circles.

Where Art Thou, Ju Kee?

But the court had not exhausted its faculty of wonder at the Kee Klannish ubiquity of this occasion. Ju Kee was called to make what answer he could to the allegation of the police officers, that he, Ju Kee, had been found in an illicit opium-smoking resort, at 652 Herald Street. And then it was discovered that one Kee at least of this many-toned instrument was mute—Ju Kee had defaulted to his bond of $50, and was not present in court. Ju Kee's bail money was ordered estreated; and the court settled down in the vain hope of some Ah Sin or Ah Phoo appearing athwart the magisterial horizon.

It was not to be. Yee Kee, the fourth Kee sounded since the court had ceased to echo the clamorous discords of Chong, was charged with being the keeper of that said disorderly resort, in which it had been alleged that the missing Ju Kee had been taken in the very act of smoking opium. Yee Kee scouted the preposterous charge. He had just dropped into town from Vancouver, he said; and he was altogether innocent of any Victoria opium escapades.

Last Comes Yee Kee

The police evidence threw delicate but insistent doubts upon Yee Kee's veracity, however. The police officers were sure that Yee Kee lived in this disreputable place, which was reeking with opium smoke when they entered. Alao, Yee Kee had a police record. Yee Kee said that his record was as the unbroken snow. Yee Kee's photograph was produced in the album of police court convicts. Yee Kee repudiated the photograph. Yee Kee's finger prints were compared with a former record of certain finger prints, which the police were prepared to swear were the finger prints of Yee Kee. Yee Kee refused even to look at the finger prints. The magistrate came to the conclusion that Yee Kee was a disgrace to the entire race of Kees, and sent him to prison for three months.

"That makes four Kees we've had here this morning," said the magistrate mildly; and with a start of astonishment the other officials present realized that His Honor was right. Somehow, it had seemed as if there were more.

CROWN PERSISTS IN SERIES OF APPEALS

ATTORNEY-GENERAL DESIRES LIQUOR CONVICTIONS

Case Against Kershaw, Delayed, Will Go On Despite Judge's Opinion of Liquor Board Spies

Undaunted by the recent failure of their stool pigeons, Le Chance and Ledoux, to convince Judge Lampman that they were reputable witnesses, in their charge of liquor selling against George W. Nicholson, of Sooke Harbor Hotel, counsel for the Crown again appeared in the County Court yesterday, to appeal from the decision of Magistrate Jay, dismissing a similar charge in respect of Jack Kershaw, a young taxi driver employed at the Empress Hotel. In this case also the Crown depended upon the evidence of the discredited spies.

In consequence of the absence of the defendant in California, and with the consent of Mr. R. C. Lowe, appearing for the Crown, trial of the appeal was adjourned until November 2 next.

Mr. Ernest Miller, appearing for Kershaw, informed the court that his client was not present. The defence was in the hands of the Crown, which had the right to proceed with the trial, if it insisted. Counsel submitted, however, that Kershaw had left for California in the belief that the appeal by the prosecution would be withdrawn. The defendant had only been located in California within the past few days; and it had not been found possible to notify him of the trial.

Crown Allows Delay

Mr. Lowe, after communicating by telephone with the office of the Attorney-General, said that the Crown had no desire to take advantage of the defendant, and would consent to the adjournment.

The story of the prosecution, as told to Magistrate Jay in the police court, was that Kenneth Le Chance and Carl Ledoux met Kershaw in the lobby of the Empress Hotel, and asked him to get a bottle of whisky. They swore that Kershaw went out and returned to their room with a bottle of whisky, for which they paid him, and out of which they gave him a drink.

For the defence, a porter, employed for some years at the Empress, and of whom Magistrate Jay commented that he bore an excellent character, said that Kershaw was recorded in the hotel book kept for the purpose as being away with a taxi fare at the time sworn to by the stool pigeons as the time of the alleged offence.

In his judgment dismissing the appeal—the judment from which the Crown is now appealing—Magistrate Jay said that he was unable to believe the Liquor Board spies, Le Chance and Ledoux. If their story was true, that they had given this youthful taxi driver whisky, they were not fit to be what they professed to be, namely, officers of the Provincial Police.

A Polished Sliminess

The magistrate was especially scornful of the answer made by LeChance as to why he had found it necessary to adorn his piece of spy bertayal with this action of giving his victim drink. LeChance had replied that "he tried to carry off his job with a polish." The magistrate could see no polish on that deed; to him it was merely "slimy."

LeChance and Leodoux are the stool pigeons whose evidence Judge Lampman discarded in the Sooke case last Wednesday, with the comment that Magistrate Jay had made no mistake in his estimate of them. They are the main witnesses for the Crown in the case against Kershaw, as well as in two other liquor cases dismissed last month in the police court. Magistrate Jay discharged all the persons accused on the information of these men. The Attorney-General's department has given no sign that it will desist from its somewhat unusual course of seeking still to convict men who have been once acquitted of these charges.

Get Radio Certificates

OTTAWA, Oct. 20.—J. A. McKenzie, S. I. Gold, R. L. Sprattley and C. R. Ward, all of Vancouver, have obtained first-class commercial certificates of proficiciey in radio telegraphy, according to announcement by the Department of Marine here.

Scurrah's LIMITED

728 Yates Street Phone 3983

London-Tailored Topcoats For Women

Personally selected by us from the stocks of the Butler Tailoring Co., London, Eng., these Coats are the last word in tailored smartness. Materials are warm fleecy tweeds in heather and Lovat shades. Styles include belted Raglan effects and Chesterfield styles that reveal in every detail of finish the unmistakeable stamp of being London tailored. Priced reasonably at

$35 to $55

All New Winter Goods

Why Not a Tailor-Made Suit for $28 ?

We make a tailor-made to fit. The ready-made loses its shape.

CHARLIE HOPE

1434 Government St. Phone 2689

Big Reductions in Tailored Suits

Ladies' and Gents' Suits Made-to-Order From $25.00 Up

We Import Only the Finest of English Suitings

CHARLIE WO

1420 Government Street

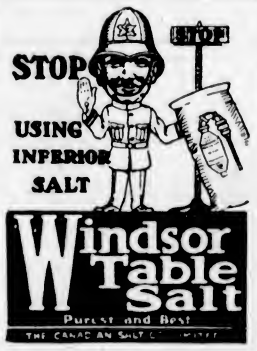

He Should Worry

With an EXTRA ton or two of coal in the cellar you, too, could feel free from worry. Why not place that order with us today?

J. E. PAINTER & SON

617 Cormorant St. Phone 536

Newton's Roof Compo.

Stops Leaks and Paints Roofs

S. R. Newton Paint Co.

560 Yates St. Phone 7

$130,133,000.00

security back of our policies

McTAVISH BROS., Agents

Quebec Fire Assurance Co.

918 Government Street Phone 2615

OBITUARY

LUSSE — There passed away on Thursday evening at the family residence, Woodburn Gardens, Blenkinsop Road, South Saanich, Mrs. Christina Cameron Lusse, aged 56 years. Born in Fergus, Ontario, she had been a resident of Saanich for the past sixteen years. She is survived by three daughters, Mrs. M. Keddy, of 935 Hillside Avenue; Mrs. M. Zellensky, of Bamberton, and Miss Clara Lusse at home. There are also four sons, John, Hector, James and Ernest Lusse at home; one sister, Mrs. Gates, of Aliandale, Ontario, and a nephew, Mr. Fred Chubb, of Todd Inlet. The funeral will take place on Monday at 2 o'clock at the Sands Funeral Chapel. Dr. J. W. Saunby will officiate and interment will be made at Ross Bay Cemetery.

AGNEW—The funeral of the late Mr. William Agnew will take place this afternoon at 2:15 o'clock from the residence, 1322 Rockland Avenue, and fifteen minutes later service will be conducted at Christ Church Cathedral. The remains will be laid to rest in the family plot at Ross Bay cemetery.

New Vienna Taxes

VIENNA, Oct. 20.—New taxation amounting to almost four trillion crowns is proposed in the financial reform measure which the Government has submitted to the League of Nations commission for approval. The measure also included an agreement to reduce administrative expenses 30 per cent within two years.

Company Incorporations

TORONTO, Oct. 20.—Authorized capital of $12,281,900 is represented by companies whose incorporations were reported to The Monetary Times during the week ended October 14, against $15,223,900 the previous week.

Serving You and Canada

While Life Insurance stands watch over your home to cover the mortgage; to provide a fund to care for your wife and educate your children if you should die, or to support yourself in your own old age if you live----it is aiding Canada's industrial and commercial prosperity.

The trust funds formed by the payment of your premiums are invested in Government and municipal securities to build schools, roads, drains and bridges; to provide hospitals and welfare institutions; to establish justice, law and order----as well as being invested in mortgages, agriculture, transportation, industrial and other enterprises that go to develop Canada and make it a better place in which to live.

"Life Insurance serves as it waits."

Buy life insurance for the service it will render you individually, and the national service will follow. Seek the services of the life insurance representative, and he will advise how your life's program can be carried out even in the event of your premature death.

NEVER HAS ANY POLICYHOLDER LOST A DOLLAR THROUGH THE FAILURE OF A CANADIAN LIFE INSURANCE COMPANY.

LIFE INSURANCE SERVICE.

$5.00 CASH

Will Place an EDISON Brunswick or Columbia Grafonola in your home. Balance arranged to suit you. Come in and hear them all before deciding on your phonograph.

KENT'S

PHONOGRAPH STORE

Phone 3449 1004 Gov't St.

Nobody Wants a Shabby Car

—and there is nothing that makes a car look shabby so much as a torn top or broken curtain lights. Bring your car to us and we'll repair these items at a moderate charge.

Thomas Plimley, Ltd.

Broughton Street. Phone 697 Victoria, B.C.
Phone 2019 Oak Bay Branch

Week-End Prices

At Our

Two Stores

Good Only at the Fort Street Store

- Wheatlets, the Cream of the Wheat, 4 lbs. for ..... 22¢
- Powdered Borax, 2 lbs. ..... 28¢
- Eastern Walnuts, 2 lbs. ..... 19¢
- Amar Sweet Chocolate, 1-lb. pkts. for ..... 25¢
- Green Ribbon Seeded Raisins, 3 pkts. for ..... 32¢
- Oatmeal, fine or medium, 10-lb. sack for ..... 40¢
- Holbrook's Punch Sauce, per bottle ..... 33¢
- Pond's Cold or Vanishing Cream, per jar ..... 40¢
- Local King Apples, box $1.15
- Local Potatoes, 100-lb. sacks, at, each $1.28
- Ripe Tomatoes, 20-lb. box ..... 45¢
- Nice Fresh Salmon, whole or half, per lb. ..... 10¢
- Kippered Salmon, per lb. ..... 20¢

NOTE

Free Delivery Twice Daily from the Fort Street Store

Good Only at the Yates St. Grocerteria

- Malkin's Best Coffee, 1-lb. tins, each, 50c; 2 for ..... 98¢
- Ready-Cut Macaroni, 2 lbs ..... 19¢
- Local Potatoes, 100-lb. sacks, at, each $1.25
- No. 1 King Apples, slatted boxes, each $1.10
- Fresh Hand-Rolled Chocolates, sold in most stores at 50c per lb. Our price today ..... 27¢
- Fry's Cocoa, ½-lb. tins for ..... 26¢
- Snowflake Pastry Flour, 10 lbs. for ..... 39¢
- Ormond's Sodas, always fresh, per lb. ..... 15¢
- Post Toasties, 3 pkts. for ..... 28¢
- Sweet Winter Pears, 10 lbs. ..... 28¢
- Magic Baking Powder, 12-oz. tins, each ..... 25¢
- Heinz Queen Olives, 16-oz. glass sealers, each ..... 38¢

NOTE

Orders of $5.00 or over Delivered Free from the Yates Street Grocerteria

The Following Items May Be Obtained From Either Store

- No. 1 Alberta Creamery Butter, per lb., 45c; 3 lbs. for $1.30
- Picnic Hams, smoked, lb., 20c; sweet pickled, per lb. ..... 18¢
- Ayrshire Roll, sliced, lb., 40c; by the piece, per lb. ..... 38¢
- Smoked Cottage Rolls, lb. ..... 25¢
- Swift's Premium Oleomargarine, per lb. ..... 25¢
- Large Dry Onions, 12 lbs. ..... 25¢
- Candy Special — Butter-Nuts, Broken Butterscotch, Nut Butterscotch, Crystallized Fruit Drops and Mint Humbugs, per lb. ..... 25¢
- Comb Honey, No. 1, well filled, each ..... 25¢
- Fine Dairy Salt, 12 lbs. ..... 25¢
- Fresh Milled Rolled Oats, 5 lbs. for ..... 19¢
- Prime Canadian Cheese, lb., 24¢

Fresh Meat Prices

- Nice Young Mutton—
  - Shoulders, per lb. ..... 16¢
  - Loins or Legs, per lb. ..... 29¢
- Boneless Rolled Roasts, finest quality steer beef, per lb., 17c and ..... 15¢
- Year-Old Boiling Fowl, lb. ..... 20¢
- Dairy Fed Pork—
  - Shoulders, per lb., 24c and 17¢
  - Loins and Legs, per lb., 30c and ..... 25¢
- Local Young Veal Stew, lb., 11¢
- Fresh Made Pure Pork Sausage, 2 lbs. for ..... 45¢

We have a very fine selection of Elderton Bros.' Capon and Roasting Chicken. These are the very finest grown, and we can thoroughly recommend them.

H. O. Kirkham & Co., Ltd.

612 FORT STREET 749 YATES STREET

The Remarkable Success

Of the VIOLET RAY Generator has earned a permanent position as a remedial agent, winning out repeatedly after all other forms of treatment have failed. Demonstrations at our salesrooms.

HAWKINS & HAYWARD

Electrical Quality and Service Stores

1103 Douglas St., Near Corner Fort St. Telephone 2627
1507 Douglas St., Opp. City Hall Telephone 643

Fall Is the Best Time to Paint, and

Martin-Senour's 100% Pure Paint

IS THE BEST PAINT TO USE

Sold by The Melrose Co., Ltd. - Fort St.

MONTREAL, Oct. 20.—A resolution asking further federal aid for the Provincial highways amounting to $20,000,000 was adopted, and matters affecting roads in all parts of Canada were discussed at the interprovincial good roads conference which opened here yesterday.

CASTORIA For Infants and Children. In Use For Over 30 Years. Bears the Signature of Chas. H. Fletcher

City & District

Rally Day—Sunday will be rally day at Grace English Lutheran Church. All members of the Bible School should be present, if possible, and receive the rally day button.

New Liquor Vendors—New liquor vendors appointed by the Provincial Government are: John K. Fraser, of Hedley, at Coalmont; George Baldwin, at Keremeos; and Edward M. Rae, at Ladner.

Provincial Appointments—Mr. A. R. Waldie, of Trail, has been named district registrar of births, deaths and marriages; Mr. Walter Gale, of Prince Rupert, district registrar of the Supreme Court.

Western Star Lodge—The regular meeting of Western Star Lodge, No. 7, will be held on Monday evening at 7:30. A basketball game will be held as usual after lodge. Members are urgently requested to attend.

Recital on Saturday—A recital will be held in the studio of the B.C. Dramatic School, Fort Street, from 8 till 10 o'clock this evening, for students and their friends. During the evening tea will be served in the Buttercup Tea Rooms.

Unclaimed Mail—Mail has been received at the Great War Veterans' Association's office for Mr. Percy Shrimpton, Private H. Hastie, No. 826895, Mr. George H. Paine, and a notification of a registered article for Mr. Howley.

An Explanation—Mr. E. A. Eagel, of Messrs. Pemberton & Sons' office staff, desires to point out that he is not the Mr. Eagel who has announced himself as a candidate at the forthcoming civic elections for the position of Police Commissioner.

Did Not Seek Office—Mr. Staples, secretary of the City Liberal Association, whose name was mentioned in these columns as aspirant for the office of sergeant-at-arms, said yesterday that the statement was quite incorrect, as he has not been seeking the office.

Armistice Day Committee—A meeting of the Armistice Day committee will be held in rooms of Army and Navy Veterans' Association, Hamley Building, on Monday evening next, at 8:15. All members of the committee are asked to attend as important business will be discussed.

Schoolboys Meet — At the regular weekly meeting of the Y.M.C.A. Schoolboy Clubs last evening, following the usual bean banquet, each club drew up its own constitution and by-laws, the members thus gaining a knowledge of such matters through actual practice.

Colwood Silver Tea—Arrangements for the silver tea to take place on October 25 at the home of Capt. F. James and Miss James, Colwood, are now completed. The proceeds will be devoted to the St. John's Colwood Vicarage Fund, and a cordial invitation is extended to the public.

Charge of Reckless Driving—In the police court yesterday Alexander McAllister pleaded not guilty to a charge of driving a motor car to the common danger on Government Street. Mr. R. C. Brethour, appearing for the defence, obtained a remand until next Monday.

Stag Chowder Night—On Monday night a social event is to be given by the social committee to the Crusaders and their friends in the schoolroom at Centennial Church. It will be stag chowder night. There will be plenty of talent on hand, and refreshments will be served. This event commences at 8 o'clock.

City Council—The City Council will hold a special meeting this morning at 9.30 for the purpose of ratifying its application for a private bill at the next session of the Legislature. Other matters may also be considered. The meeting will be the first held by the Council in the morning for years.

Radio Club Formed — A meeting was held at the Y.M.C.A. building last evening for the purpose of organizing a radio club for boys. It was decided that the club would meet each Friday evening at 8.45. Membership is open to any boy in the city. Instruction in the theory of wireless telegraphy and the actual construction of equipment will be given.

Saanich Tax Collections—Eighty-four per cent of the 1922 Saanich taxes were paid by October 10, according to figures compiled at the Municipal Hall, Royal Oak. This is a slight improvement over last year's collections. On October 11 the 15 per cent penalty was added to unpaid current taxes.

Annual Battalion Dinner—The annual dinner of the 11th Canadian Infantry Brigade, comprised of the members of the 54th and 102nd Battalions, will be held in Vancouver tonight, the anniversary of the taking of Regina trench. The dinner will probably be held at the Citizens' Club, where previous annual dinners have been celebrated.

For Tubercular Patients—On Wednesday evening an entertaining programme was provided for the patients of the Tubercular Ward at the Jubilee Hospital under the auspices of the Ladies' Aid to the G.W.V.A. The following very capably rendered their various numbers: Mrs. A. H. Gaiger, songs; Mr. G. Ingledew, songs and imitations; Mr. A. H. Gaiger, comic songs; Mr. Dave Dumbleton, comic songs; Mr. and Mrs. A. H. Gaiger, duets. Mrs. Fiske made an able accompanist. Refreshments were served by the ladies present.

Parrafin in Confectionery—The attention of the Department of Health at Ottawa has been drawn to the fact that paraffin is being used in the making of confectionery, especially caramels and chocolate products. This practice is prohibited under section 3 (1) (f) of the Food and Drug Act, 1920, which reads as follows: "Food shall be deemed to be adulterated within the meaning of this Act (f) if it contains any added poisonous ingredients or any ingredient which may render it injurious to the health of the person consuming it, whether added with intent or otherwise." Paraffin is devoid of food value and harmful in the digestive tract. This ruling will be effective from the 1st November, 1922.

St. Mark's Woman's Auxiliary—Last Wednesday evening "a hall" warming was held under the auspices of the St. Mark's Woman's Auxiliary. The whole of the interior of St. Mark's parish hall has been renovated, including the putting in of an entirely new floor, the walls being lined with cottonwood panelling. This work was undertaken by the men's club, members of the church committee, and other members of the parish. The whole of the work was under the supervision of Mr. Huddlestone, and too much praise cannot be given for the manner in which the work has been carried out. A most enjoyable evening was spent, during which a number of musical items both vocal and instrumental were rendered. At the close refreshments were served by the ladies of the auxiliary. Applications for the hiring of the hall may be obtained from the vicar.

BERLIN PERTURBED OVER RESIGNATION

German Newspapers Point Out Britain's Future and Government Policy Important to Country

BERLIN, Oct. 20.—The resignation of Lloyd George and the British Cabinet has aroused a widespread feeling of perturbation in political circles here. Further developments are awaited with eagerness and anxiety. The newspapers are unanimous in pointing out that Great Britain's future and the policy of the Government are matters of vital importance to Germany.

TENDER FOR HOSPITAL WIRING IS ACCEPTED

Sun Electric Company Secures Contract—Cost Per Diem Per Patient Last Month $4.32.

The Sun Electric Company's tender for wiring for telephones and radio in the new Jubilee Hospital building was accepted by the Hospital Board at its regular monthly meeting last night. The Sun company made the lowest tender for each, quoting $820 for wiring for telephones and $761 for radio. The other tenderers were the Murphy Electric Company and Hawkins & Hayward, the former quoting $1,900 for the two, and the latter $2,121.

The board gave instructions to call for tenders for the erection of a greenhouse. The building committee reported having received tenders for the installation of of elevators from three firms, but the matter has been referred to the next meeting.

The report of the pathologist showed that he had examined 455 specimens during the month. The report from the X-ray department noted the treatment of 236 patients. The report of the finance committee quoted the cost per diem per patient for the last month as being $4.32, rather higher than the previous month.

The board will consider at a later date the matter of discharge of or provision of other accommodation for chronically infirm and incurable patients, one of the directors last evening calling attention to the crowded condition of the institution and the lack of sufficient surplus accommodation in the event of any epidemic descending on the city in the next few months.

ANNOUNCEMENTS

Cut Glass, China Riveting, 637 Fort.

Clean, Airy, Comfortable Rooms at "The Cecil."

Suggestions for dance and card prizes. Arts and Photographic Shop, View Street.

Dr. B. C. Richards is temporarily located at 512 Central Building. Phone 3583. Office hours, 9 to 6.

Skelton—7-Passenger, 8 cylinder Oldsmobile. Rates reasonable. Reliable attendance to trains, boats, etc. Phone 3512.

Reserve Wednesday Night, Oct. 25, for The Actors' Club Frolic at The Westholme. Good music, good turns, and a good time.

Superfluous Hair Permanently Destroyed Moles Successfully Removed—scientific, antiseptic, safe; absolute cure guaranteed; 15 years' practical experience. Miss Hanman (certificated London specialist). 22 Winch Building.

CONSTIPATION ENDED WITHOUT DRUGS BY BATHING INTERNALLY

Mr. F. Babin, former proprietor Alexandra Hotel, Ottawa, writes: "The J.B.L. Cascade has made a new man of me. I would not sell it for all the money in this world if I could not get another. Through my recommendation a number of my friends have been using the J.B.L. Cascade, and with the same satisfaction. For people troubled with constipation I say it is a blessing, and can heartily recommend it."

Mr. L. C. Garvin, 425 E. 9th Street, Chester, Pa., writes: "Since using the J.B.L. Cascade I hardly know what it means to feel unwell for even an hour. I am a firm believer in your treatment."

Thousands of men and women in all walks of life have sent the most grateful letters possible testifying to the wonderful power of the J.B.L. Cascade in permanently relieving constipation, headache, biliousness, stomach, kidney and liver disorders, sleeplessness and kindred ailments.

The J.B.L. Cascade is delightful to use. Its effect is immediate. Ninety-five per cent of all human ailments are attributed to the accumulated waste in the lower intestine. Keep the intestines sweet and clean by Internal Bathing and you will always be well.

The J.B.L. Cascade is shown and explained at Owl Drug Store, Fort and Douglas Streets.

Ask for free booklet, "The What, the Why, the Way of Internal Bathing," or write direct to Tyrrell's Hygienic Institute, 162 College Street, Toronto, Ont. (Advt.)

WOOD

JORDAN RIVER FIR

Large Double Load $4.00
Kiln Dried Kindling $5.50

LEMON, GONNASON CO., LTD.

Phone 77 2324 Government Street

HOPE FOR QUICK ACTION IN COURT

Both Prosecutors and Defendants in Staneland Case Are Anxious for Speedy Decision

The mills of justice will grind swiftly this morning if the two parties in the dispute over the Staneland cheque have their desires satisfied.

"We want to put this through as quickly as possible," declared Mr. Frank Higgins, K.C., acting for the Ratepayers' Protective Association, which is prosecuting Mayor William Marchant and Aldermen E. S. Woodward, R. W. Perry and David Leeming for issuing a cheque of $100 for payment of Police Commissioner W. E. Staneland's New York trip.

"The sooner it is over the better," the Mayor said yesterday afternoon, and the aldermen's attitude is the same.

Mr. D. S. Tait, of the firm of Tait & Marchant, will represent the Mayor and Aldermen Leeming and Perry. Mr. H. W. Davey will act for Ald. Woodward.

It is expected that the police court will be crowded when the case comes up for hearing this morning at 10 o'clock.

LOS ANGELES, Oct. 20.—Wallace Reid, motion picture actor, is seriously ill with a complete nervous breakdown. Another leading actor has been engaged for completion of one of his photoplays.

THE WEATHER

Meteorological Office, Victoria, B.C., at 8 p.m., October 20, 1922.

The barometer remains high over this Province, and fair, mild weather is becoming general from the Coast to Manitoba.

TEMPERATURE

	Min.	Max.
Victoria	45	58
Vancouver	46	56
Kamloops	40	58
Barkerville	32	42
Prince Rupert	48	52
Calgary, Alta.	26	57
Winnipeg, Man.	26	60
Portland, Ore.	50	64
San Francisco, Cal.	54	74
Seattle, Wash.	52	60
Penticton	41	64
Grand Forks	44	70
Nelson	42	62
Kaslo	46	64
Regina, Sask.	38	
Saskatoon, Sask.	30	

FRIDAY

Maximum	58
Minimum	45
Average	51
Minimum on grass	42

Rain, .01 inch.
Bright sunshine, 2 hours, 12 minutes.
General state of weather, fair.

DODD'S KIDNEY PILLS FOR ALL KIDNEY DISEASES RHEUMATISM BRIGHT'S DISEASE BACKACHE DIABETES NUMBER 4087 THE PROPRIETORS

Whether your order be for a carload, ton or sack,

KIRK'S WELLINGTON COAL

always carries our guarantee that it is Free From ROCK, SHALE, CLINKERS and DIRT.

KIRK COAL CO. Limited

1212 Broad St Phone 139

GRAND FORKS, B. C., Oct. 20.—Despondent over financial matters and ill-health, Captain David J. Edwards shot and killed himself at his ranch on Rock Creek yesterday. He came to this district recently from Kamloops.

Used Pianos at Quick Clearance Prices

Such well known makes as Bell, Nordheimer and Beckstein are numbered in this collection of used pianos which we are now clearing at specially attractive prices. These are instruments which we have accepted as part payment on new pianos, and before offering them for sale they have been carefully inspected and renovated in our repair department. Every piano is a splendid bargain, and the most liberal terms will be allowed.

FLETCHER BROS

WESTERN CANADA'S LARGEST MUSIC HOUSE

Temporary Location, 634 View Street
Central Building. Phone 885

Crockery Specials on Sale Today

Brown Teapots (made in England)—Assorted sizes, values up to $1.00. On sale today 50c

Thin Blown Water Glasses—Usual table size, good quality clear glass. Usually $2.40 dozen. On sale today, 6 for 50c

China Cups and Saucers—Very fine quality, pure white body with small, neat floral decoration. On sale today, 6 for $1.50

Large Glass Fruit Bowls—Plain glass, panelled sides; usual $1.25 value. On sale today 75c

Clear Glass Fruit Nappies—A liberal size sauce dish at a very low price. On sale today, each 10c

Cups, Without Saucers 3 for 30c

HALLIDAY'S 743 YATES PHONE 853 Free Quick Delivery We Sell for Cash and Save You Money

Egg Cups White China 4 for 25c

Canada's First Drive-Yourself Auto Livery

$1.00 An Hour for Fords $1.50 An Hour for Other Makes

Fords have self-starters and one-man top. You drive yourself at above prices. Driver furnished if required.

VICTORIA "Drive Yourself" AUTO LIVERY

721 View Street Phone No. 1

GOODWOOD

IS OUR COWICHAN LAKE KINDLING BLOCKS AND MILLWOOD ORDER SOME TO-DAY

PHONE 5000

OUR WOOD IS THE BEST IN TOWN DELIVERY TO-DAY IS OUR WAY

CAMERON'S

BE WELL DRESSED

Take advantage of our exceptionally low prices.
Our suits are guaranteed for fit and workmanship.

CHARLIE BO

Junior
713 Pandora Avenue

FOR Better PASTRY

FEATHER LIGHT BRAND

SOLD BY ALL GROCERS

SHOES BELOW COST

We must get out soon now, and it is not a question of money, but a question of the disposal of this entire stock.

The lines are all priced and in bins for easy selling.

TODAY is a good time to buy.

CASH SHOE HOUSE SELLING OUT

705 Fort Street

50c Luncheon
Served Daily from 11:30 to 2:30
Orchestra in Attendance
—4th Floor

THE SEAL OF QUALITY

Hudson's Bay Company
INCORPORATED A.D. 1670

Phone 1670—Private Exchange Connecting All Departments

THE SEAL OF QUALITY

Afternoon Tea
Served daily from 3:15 to 5:45.
Orchestra in attendance.
—4th Floor

Market Day Values for Today

Velveteen Specials

Fine Quality English Velveteen
22-Inch Fine Quality English Velveteen, in a wide selection of colors including cream, cardinal, brown, navy, Copenhagen, peacock, taupe, scarlet, grey and wine. Value $1.25. Special at, per yard **89c**

27-Inch Corduroy Velveteen
The greatest value to be had in the ever popular corduroy velveteen. Shown in colors of cherry, cardinal, Java, brown, myrtle, cream, navy and ruby; 27 inches wide. Value $1.35. Today, per yard **$1.00**
—Main Floor

Special Values in White and Striped Flannelettes From Best Canadian and British Mills

27-inch White Saxony Flannelette, yard, **19¢**
27-inch White Saxony Flannelette, yard, **22¢**
34-inch White Saxony Flannelette, yard, **25¢**
33-inch Horrockses' White Flannelette, per yard ..... **39¢**
36-inch Horrockses' White Flannelette, per yard ..... **45¢**
36-inch Heavy Quality White Flannelette, per yard ..... **50¢**
34-Inch Striped Flannelette, per yard ..... **25¢**
36-inch Striped Flannelette, per yard ..... **35¢**
33-inch Horrockses' Striped Flannelette, per yard ..... **39¢**
36-inch Horrockses' Striped Flannelette, per yard ..... **45¢**
36-inch Double Warp Striped Flannelette, per yard ..... **50¢**
—Main Floor

Fur-Trimmed Coats in a Variety of Newest Styles $39.50

The variety of Fur-Trimmed Coats which we are now showing allows an unusual freedom of choice, representing the best types produced this season. Each garment is distinguished by the excellent quality of material, expert workmanship and careful finish down to the smallest detail. Many of them are trimmed with fur at collar and cuffs, others with collars only of fur. Handsome embroidery and new stitching enhance their charm. The new shades include congo, muffin, navy, seal and many others as well as black. All sizes. An unusually good value at **$39.50**

New Fall Sports Skirts $12.50

New Fall Sports Skirts in tailored and pleated styles. Made from good quality prunella, tricotine and serge in the newest models, with smart belts and pockets. Shown in colors of navy, black, black and white, brown and white and navy and white in checks and stripes. Sizes 28 to 32. Price **$12.50**
—2nd Floor

Get Your Name on the Voters' List

Use your vote in December and help win the Victoria - Calgary Civic Interest Contest.

Market Day Prices in Groceries

Hudson's Bay Co.'s The Seal of Quality Creamery Butter, freshly churned, finest procurable, lb., **50¢**
3 lbs. for **$1.45**
Finest No. 1 Creamery Butter, per lb. ..... **48¢**
3 lbs. for **$1.43**
Pure Bulk Lard, per lb. ..... **22¢**
3 lbs. for ..... **63¢**
Hudson's Bay Co.'s The Seal of Quality Side Bacon, finest quality procurable, lean and sweet, per lb. ..... **50¢**
Peameal Back Bacon, machine sliced, per lb. ..... **40¢**
Little Pig Pork Sausage, lb., **28¢**
Finest Quality Genuine Ayrshire Roll, machine sliced, per lb. **38¢**
Mild Cured Side Bacon, machine sliced, per lb. ..... **43¢**
Mild Canadian Cheese, per lb. **25¢**
Hudson's Bay Co.'s Special Breakfast Tea, per lb. ..... **40¢**
3 lbs. for **$1.15**
Pure Freshly Roasted Coffee, per lb. ..... **35¢**
3 lbs. for **$1.00**
Fine Quality Bulk Cocoa, lb., **17¢**
3 lbs. for ..... **50¢**
Choice Slab Cake, comprising Society, Cherry and Almond Genoa; finest quality. Per lb. **40¢**
Hudson's Bay Co.'s The Seal of Quality Flour, fine for bread or pastry, 24-lb. sacks, special, **$1.00**
49-lb. sacks, special **$1.80**
Hand Picked Small White Beans, special, 4 lbs. for ..... **25¢**
Nu-Jell, the perfect jelly powder, special, 3 packets for ..... **32¢**
Sunlight Soap, special, per case **$5.65**

Girls' Warm Coats at Hudson's Bay Low Prices

Here is welcome news to mothers who have coats to buy for their girls. They are made from nice warm, service giving materials in a variety of good colors and new styles. Note the very attractive prices.

Coats of Soft Quality Blanket Cloth
In loose style with button-up collar, lined throughout with grey flannel. Come in rose and saxe. Sizes 2 to 6 years. Price **$4.50**

Blanket Cloth Coats
Smart belted style, with button-up collar, lined throughout with grey flannel. Come in tan, saxe and rose. Sizes 2 to 6 years. Price **$4.95**

Smart Coats of Good Weight Blanket Cloth
All round belt, two patch pockets, grey flannel lining; in saxe, rose and tan. Sizes 2, 4 and 6 years. Price **$5.95**

Another Smart Blanket Cloth Model
Full flare back, round yoke and button-up collar, inverted pleats and self colored buttons trim the back and front. Come in rose and saxe, pretty floral lining. Sizes 2, 4 and 6 years. Price **$7.50**

Good Useful Coats of Blanket Cloth
With convertible collar, all round belt and two patch pockets, lined throughout with sateen lining.
Sizes 7, 8 and 9 years. Price **$7.95**
Sizes 10, 12 and 14 years. Price **$9.75**
—2nd Floor

Children's All-Wool English Jerseys, Values to $1.75, Special, $1.39

Jerseys of splendid quality wool, high neck, buttons on shoulder. Come in saxe and navy only. Suitable for girls or boys. Values to $1.75. Special for today's selling **$1.39**
—2nd Floor

Girls' Smart Fall Dresses

These new Dresses are made from fine soft quality flannel, in straight style, with all round belt, sailor collar and patch pockets, trimmed with white braid. Come in shades of blue, rose and tan.
Sizes 2 to 6 years. Price **$4.25**
Sizes 8 and 10 years. Price **$5.95**
—2nd Floor

Two Special Values in Underskirts

English Moire Underskirts, Special $1.69
Underskirts of splendid quality cotton moire, smart pleated flounce and elastic waist band. Come in saxe, brown, purple, green, navy and black. Special for today's selling, each **$1.69**

English Satin Underskirts $4.50
Underskirts of strong quality cotton back satin, smart pleated flounce and elastic waist band. Come in Pekin, cerise, brown, henna and navy, also white and black. Splendid value at, each **$4.50**
—2nd Floor

Women's Quilted Satin Boudoir Slippers $1.25 a Pair

The ever popular Boudoir Slippers, in rose, blue, pink, periwinkle and black. Market Day value, pair, **$1.25**
—Main Floor

Unequalled Values in Women's Hose

Heather Cashmere Hose, 79c Pair
Wool Heather Mixture Hose, with hemmed tops, seamless feet, reinforced heels and toes, in dark brown, blue and Lovat mixtures. Sizes 8½ to 10. An extra good value at, per pair **79c**

4-1 Ribbed Heather Hose, $1.00 Pair
Canadian-Made Medium Weight All-Wool Hose, with hemmed tops, reinforced heels and toes. Come in grey, brown, green, blue and dark mixtures. Sizes 8½ to 10. Per pair **$1.00**

Pure Thread Silk Hose, $2.00 Pair
The Imperial Brand. Specially made for Hudson's Bay Company, with plain or elastic ribbed top, in brown, castor, tan, grey, white, navy or black. Sizes 8½ to 10 at, per pair **$2.00**
—Main Floor

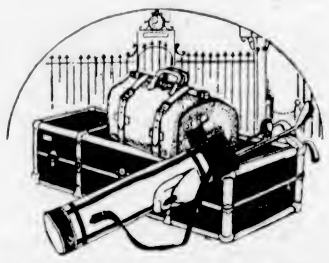

For Lasting Satisfaction Buy Hudson's Bay Baggage

We carry an extensive stock of Trunks, Suit cases, Club Bags and other baggage in the most reliable qualities at the lowest prices. Here are two special values for today:

Solid Cowhide Leather Club Bags
With solid leather lining; sizes 16 in., 18 in. and 20 in. All one price **$10.00**

Canvas Covered Dress Trunks
Heavily bound and slatted. 36-inch size. Price **$17.50**

A Special Reduction in Golf Bags

Heavy Quality Duck Golf Bags; with solid leather trimmings. Regular $8.00. Today, special **$6.50**

Boys' Footballs and Football Boots

We have just received a shipment of English Footballs, in three sizes, at the following low prices.
No. 3 size **$1.95**
No. 4 size **$2.25**
No. 5 size **$2.40**
Boys' Football Boots, strongly constructed from the best grade leather. Special, per pair, **$4.50**
—Lower Main Floor

Week-End Candy Suggestions
FRESH FOR TODAY

H. B. Divinity Fudge
Specially made for Saturday selling. Chocolate, vanilla and raspberry flavors. Special, per lb. ..... **40¢**

Hudson's Bay Assorted Fruit Drops
Pure fruit flavoring. Per lb. ..... **30¢**

Hudson's Bay Special Mixture
Assorted jellies and fondants. Per lb., **30¢**
—Main Floor

Fruit and Vegetables

Cox's Orange Pippins, the finest table apples in the market; grown on Vancouver Island. Per box **$2.25**
Local Wealthy Apples, fine for cooking or table, per box, **$1.50** and **$1.75**
Cooking Apples, per box ..... **90¢**
Jonathans or McIntosh Red Apples, per box **$2.50**
California Sunkist Oranges, per dozen ..... **45¢, 65¢** and **90¢**
California Sunkist Lemons, per dozen ..... **55¢**
Florida Grapefruit, each ..... **20¢**
Nice Ripe Bananas, per doz., **50¢**
Pumpkin, Citron, Vegetable Marrow or Hubbard Squash, lb., **4¢**
Finest Quality Hothouse Tomatoes, per basket ..... **50¢** and **60¢**
Green Tomatoes, **10** lbs. for **25¢**
Pickling Onions ..... **4** lbs. for **25¢**
Spanish Onions ..... **3** lbs. for **25¢**
Red, White or Savoy Cabbage, Celery, Leeks, Spinach, Cauliflower, Head Lettuce, Turnips, Carrots, Beets and Parsnips.
—Lower Main Floor

Market Day Drug Savings

Watkins' Mulsified Cocoanut Oil, value 50c, for ..... **38¢**
Phillips' Milk of Magnesia, value 75c, for ..... **53¢**
Formamints, value 50c, for ..... **38¢**
Fruitatives, value 50c, for ..... **38¢**
Jad Salts, value 85c, for ..... **67¢**
Castoria, value 40c, for ..... **28¢**
Mentholatum, value 50c, for **38¢**
Thermogene Curative Wadding, value 50c, for ..... **38¢**
Lysol, 4 oz. for ..... **19¢**
Epsom Salts, best quality, lb. **11¢**
Eucalyptus Oil, 2 oz. for ..... **19¢**
—Main Floor

Cigar Special

Bella de Cuba Cigars, in 25's only, to sell today at, each, **5¢**
Or per box **$1.20**
Only 50 boxes to sell at this price.
—Main Floor

Market Day Value in Boys' Mackinaw Coats

There's nothing like a Mackinaw Coat to keep the boys warm and comfortable during the Wintry months. We are offering a fine value in these coats, made from an all-wool mackinaw cloth in grey. Cut in smart double breasted style with large collar which buttons close up to the neck. Windproof as well as showerproof. Sizes 5 to 9 years. Market-Day value **$5.00**

15 Only Axminster Rugs Special at $3.29 Each

15 Rugs marked for quick disposal today. They are of heavy quality serviceable Axminster, and come in hit-and-miss patterns, with band border in rose or blue. Size 27 x 54. Market Day Special **$3.29**
—3rd Floor

Linoleum Rugs in Select Patterns

We are now showing a wide assortment of these Heavy Cork Base Linoleum Rugs, in carpet designs. Suitable for dining-rooms, bedrooms, etc. Note the low prices.
Size 6 x 9. Price **$9.25**
Size 7-6 x 9. Price **$11.75**
Size 9 x 10-6. Price **$16.00**
Size 9 x 12-0. Price **$18.50**
—3rd Floor

New Scotch Madras, 35c a Yard

We have just received a new shipment of this 36-inch Scotch Madras, in the most select and newest designs. Comes in cream shade only. Remarkable value at, per yard, **35¢**
—3rd Floor

Boys' Sweater Coats Special $1.59

Knit from strong quality wool mixture, in brown, blue and grey, shawl collar, with two pockets. Just the Sweater for school wear. Sizes 28 to 34 ..... **$1.59**
—Main Floor

Boys' Jerseys Special $1.00

Made from good quality wool mixture, in shades of blue and brown, with roll collars in red and green stripes. Sizes 24 to 32. Each **$1.00**
—Main Floor

Boys' Combinations $1.45 a Suit

Penman's Natural Shade Close Woven Combinations, with long sleeves and ankle length, closed crotch style. Sizes 10 to 14 years. Market Day Special, per suit **$1.45**
—Main Floor

Hudson's Bay Trapper Boots for Boys

Hudson's Bay Trapper Boots are widely known for their service-giving qualities. They are solid leather throughout, with good stout uppers and heavy double soles.
Sizes 11 to 13½, per pair **$3.50**
Sizes 1 to 5½, per pair **$4.00**
Same boots for boys wearing men's sizes, 6 to 9, pair, **$5.95**
—Main Floor

Men's Cashmere Hose at 75c a Pair

English Made All Pure Wool Cashmere Hose, seamless and in shades of grey, green, brown, black and Palm Beach, with or without silk clocks. Sizes 9½ to 11. Per pair ..... **75¢**
—Main Floor

Men's Negligee Shirts, $2.50

English made from fine quality close woven percale shirting, in narrow or cluster stripes. Cut in coat style, with double cuffs; sizes 14 to 17. Price **$2.50**
—Main Floor

Men's Sweater Coats, $3.65

Knitted from splendid quality all pure wool, in shades of green, grey, brown and blue; two pockets and shawl collar. All sizes. Market Day Special, **$3.65**
—Main Floor

Dinnerware Specials

A few Full 97-Piece Semi-Porcelain Dinner Sets, from the well-known English potteries. Procure a set now for everyday use.
One pattern is a pretty border design in pink and black colorings, with gold edge line. Another pattern is white and gold, with plain gold band and traced handles. These are really wonderful values. Specially priced to clear at, per 97-piece set **$25.00**
—Lower Main Floor

Buy You[illegible] ocer[illegible] and Pr[illegible] visio[illegible] COPAS & SON

Crisp Ginge[illegible] 15c
[illegible] Biscu[illegible] 25c
B.C. [illegible] Sug[illegible] $1.75
Nice [illegible] Flavory Tea, $1. 25c
McIn[illegible] Red Apples, $1.3 25c
Wealt[illegible] Apples, per box .95 41c
Pure Raspberry or Strawberry Jam 4-lb. tin 89c Butter, 47c
Jelly Powd[illegible] all flavors, pkts. 25c
Nice Table Vinegar, bottle .18c 60c
Cauliflower, Cabbage, Tomatoes, Et[illegible] Our Windows

COPAS & SON ANTI-COMBINE GROCERS
[illegible] and Broad Streets Phones [illegible]4 and 95

Bright Stores Are Successful Stores

BETTER YOUR ILLUMINATION

Brighten up your sign, windows and store interior for the Fall trade by replenishing all blackened and burned-out lamps.

We carry a full line of lamps for SIGN and GENERAL purposes.

Consult us about your lighting problem; our experience is freely at your service.

B.C. Electric

Showrooms, Langley Street Phone 123

New Ford Prices

Touring $672.77	Coupe $865.84	Light Delivery... $636.84
Runabout $629.85	Sedan $962.42	Truck Chassis... $704.10

All Equipped With Electric Starting and Lighting System

National Motor Co., Limited
Authorized Ford Sales and Service
831 Yates Street Open Till 7 P.M. Phone 4900

Exclusive Luggage Shop

Everything for travel comfort. Finest imported English-made leather goods. Harness and leather repairs for your horse or dog.
Phone 410 1320 Government St.
F. NORRIS & SONS

WELLINGTON AND COMOX COALS
Lump, Nut, Pea, Slack
"MORE HEAT PER DOLLAR"
RICHARD HALL & SONS
1232 Government Street Phone 83

CLOSING OUT SALE NOW ON
G.A. Richardson & Co.
Victoria House 636 Yates Street

WOOD
Puget Sound Fir, Millwood and Kiln-Dried Kindling. Best Prices
Bark, Blocks, Cordwood, 4 ft. Slabs
W. L. Morgan
(Largest Dealer in Victoria)
PHONE 766

Sterilized Lather Brushes

Thoroughly sterilized under steam and vacuum pressure. Bristles set in solid rubber. 50¢ to $9.00. Absolutely guaranteed at

VICTORIA OWL DRUG CO. LTD.
J. G. McFARLANE Mgr.
DOUGLAS & JOHNSON STS. VICTORIA B.C.

Wonderful Carpet Cleaning
THE CARPETERIA CO.
The Hamilton-Beach Pioneers
NOTE OUR NEW ADDRESS
921 Fort St. (Just above Quadra) Phone 1455
Old Carpets Remade Into Lovely Fluff Rugs

German Forebodings

BERLIN, Oct. 20.—Forebodings that Germany's creditors will deal with her more harshly than in the past, coupled with nervousness resulting from the resignation of the Lloyd George Government, was the general explanation given here today for the slump of the mark to 17,450 to the pound.

Ask for CFM guaranteed furniture
made by
CANADA FURNITURE MANUFACTURERS LIMITED
WOODSTOCK ONTARIO
Manufacturers of all classes of household and office furniture.
Write for free booklet on Period Furniture.

Social & Personal

Mrs. Evelyn Mitchell entertained yesterday afternoon at the tea hour.

Mrs. J. G. Holmes is visiting her daughter, Mrs. R. Marpole, at Crofton.

Mrs. F. W. Vincent, Erie Street, is enjoying a holiday in Vancouver, the guest of friends there.

Mr. Victor Wheatley left last night for Nelson, where he will spend the next fortnight.

Mr. Frederick Buscombe, of Vancouver, is spending a few days in the Capital.

Mrs. Pearse, of Wildwood Avenue, has her niece, Miss L. Humphries, of Kamloops, as her guest.

Mrs. White-Fraser, who has been visiting Mrs. J. O. Grahame, has returned to Vancouver.

Mr. Clive Church has returned from a month spent in Southern California.

Mr. and Mrs. C. S. McCallum (nee Olive Kirkwood), of Vancouver, are receiving congratulations on the birth of a son on October 2.

Mr. and Mrs. Andrew Wilson, of Winnipeg, are at present visitors in the Terminal City, and are expected in this city in the near future.

Miss Victoria Wylde, of Shawnigan Lake, left on Thursday for Ottawa and New York on a visit to friends and relatives.

Mrs. W. L. Clay, who has spent an enjoyable week the guest of relatives in Vancouver, returned home on yesterday afternoon's boat.

Mrs. Cyrus W. Peck entertained a few of her friends yesterday afternoon at the tea hour at her home on Richmond Avenue.

Mr. and Mrs. Morgan Talbot, of Castile, Maine, are spending a few days in Vancouver and Seattle, prior to arriving in Victoria, where they will remain for a few months.

Mr. McIvor Campbell and Mr. Fordham Johnson, of Vancouver, have been for a shooting trip up the Island, leaving for the Mainland again last evening.

Mr. A. R. Green and Dr. Frank Green, of Cranbrook, are enjoying a few days shooting at Cowichan and are the guests of their brother, Mr. Bert Green.

Mr. Reginald Hobson, of Victoria, acted as groomsman at the marriage of Miss Ellen Florence Lithgow to Mr. Arthur L. Irwin, B.A., Sc., of Premier, which was solemnized in Vancouver on Wednesday.

Mrs. A. Young, of Nanaimo, has returned from Southern California after an extended visit to her daughter, Mrs. W. Hattich. She is the guest of Mrs. J. Barr, Colquitz, for a few days.

Among the Victoria guests at the Dunne-Williams-Freeman wedding at Chemainus River on Thursday were Mr. and Mrs. F. Barber-Starkey, Master Joe Barber-Starkey and Mrs. J. G. Holmes.

Mrs. R. H. Lee and her daughter, Mrs. Hibbert, of Kamloops, have been guests at the James Bay Hotel during the past week. Mrs. Hibbert is now the house guest of Mrs. Willis Dean, Belmont Avenue.

Mrs. Holt and Miss Helen Holt, who have been spending the Summer in Victoria, returned to Kamloops yesterday. Miss Dorothy Holt is the guest of Mrs. H. F. Bullen for a few days.

The many friends of Mr. A. Petch, 1904 Davie Street, will be pleased to hear that he has so far recovered from his recent serious operation at the Jubilee Hospital that he is now able to be at home, and is doing as well as can be expected.

Mrs. H. F. Bullen, St. Charles Street, was the hostess at a delightful luncheon yesterday, the guests afterwards playing bridge and five hundred. Those present were Mrs. R. P. Butchart, Mrs. J. W. Troup, Mrs. J. A. Macdonald, Mrs. E. G. Prior, Mrs. H. Adams, Mrs. Matson, Mrs. C. F. Todd, Mrs. Alexis Martin, Mrs. C. P. Hill, Mrs. J. Peters, Mrs. Risteen, of Vancouver, and Mrs. Bullen.

Mrs. J. O. Grahame, St. Charles Street, entertained at bridge yesterday afternoon in honor of Mrs. Willoughby-Browne and Mrs. Taylor-Wood, of Vancouver. Four tables were in progress, the players being Lady Barnard, Mrs. Willoughby-Browne, Mrs. Taylor-Wood, Mrs. John Irving, Mrs. G. A. Kirk, Mrs. W. Oothout, Mrs. Archer Martin, Mrs. C. C. Bennett, Mrs. T. S. Gore, Mrs. A. V. Macan, Mrs. F. W. Jones, Mrs. F. D. Little, Mrs. Williams, Mrs. Hedley, Mrs. A. W. Harvey and Miss Galletly.

The first of the weekly whist drives since the holiday season, held under the auspices of the Ladies' Guild of the Sailors' Club, Esquimalt, took place at the club's assembly hall on Thursday evening. Mrs. Smith, who presented the prizes, was general convener for the evening's card games. The prize winners were: Ladies, first Mrs. Porteous, second Mrs. Rose, and third Mrs. D. D. Palmer; gentlemen, first Mr. H. Fawcett, second Mr. W. Thompson, and third Mr. J. Smith. A goodly number were in attendance.

The bride-tea held yesterday afternoon at the Dallas Hotel by the Ladies' Guild of the Connaught Seamen's Institute received good support from old friends of the organization, who are interested in their work among the sailors, sailor settlers and lighthouse keepers along the Coast. Mrs. Alice Thomson, president of the guild, greeted the guests as they arrived, the big drawing-room with its crackling fire and flower-decked tables also giving a cheery welcome. After the bridge results were announced, Mrs. Stewart winning first and Mrs. Gillett second prize, tea was served and a very short programme of songs, recitations and pianoforte selections given. Mesdames Gillett, Vernon Thompson, Bass, Moore and Crane had charge of the tea, Mrs. Rowlands convening the bridge and Mrs. Sayer the programme. The programme included two artistically song numbers by Mrs. Hamlet; two pianoforte numbers which showed Miss Robinson's gifts as an instrumentalist in very pleasing manner, and two recitations by Miss Davies, a gifted young elocutionist. Among the guests were Mrs. R. B. McMicking, Mrs. Curtis Sampson, Mrs. David Miller, Miss Alice Pooley, Mrs. Sayer, Mrs. Ranns, Mrs. Gordon Smith, Mrs. Neroutsos, Mrs. Blenkinsop, Mrs. L. U. Poyntz, Mrs. Mouat, Mrs. McKeown, Mrs. Wilders, Miss Erminie Bass, Miss Robertson, Mrs. Wade, Mrs. J. Robertson, Mrs. A. D. MacFarlane, Mrs. E. Harris, Mrs. C. Walker and Mrs. Houston.

PORT ALBERNI

Mr. Winnington Ingram, of Bamfield, is a visitor in town.

Mr. Edward B. Garrard and Mr. Harold Cottar, of Victoria, have arrived and will spend the next couple of weeks with Mrs. E. M. Garrard.

Mr. George L. Ralston, manager of the Gilroy Shingle Company, Limited, is leaving for Vancouver for a few days on business.

LADYSMITH

Mr. James Weir, superintendent at the Colliery wharf, has been in the hospital for several days, but is reported very much better.

Public School Inspector A. C. Stewart was in the city this week and after attending to his official duties here left for Oyster to inspect the school at that place.

On Tuesday morning it was reported from the hospital that Mrs. James Nimmo, who has been in that institution for several days, was feeling much improved in health.

Col. and Mrs. Winsby have been in the city for a few days and will make a short tour of the Island. The colonel is accompanied by Inspector Morrison, of the Liquor Control Board, and it is understood that their business is in connection with the taking over the agencies of the breweries on the Island.

SALT SPRING ISLAND

Mr. Hoole, of Salt Spring, leaves on Saturday for a visit of some days to Victoria.

Captain and Mrs. A. C. Alan-Williams and son returned home from Victoria on Tuesday.

Mr. Kingdom, of Salt Spring, returned home on Monday from Victoria, where he had been spending his holidays for a week or so.

Mr. J. McDonald, of the Forestry Department, Nanaimo, and Mr. Harold Warburton left on Monday after visiting Mr. and Mrs. J. N. Rogers for a few days at Ganges.

Miss B. M. Pemberton, of Victoria, accompanied Miss Beryl Scott home to Ganges on Tuesday and will be the guest for a week of Mr. and Mrs. F. L. Scott.

Mrs. Cuppage, who is visiting the Gulf Islands an dhas been the guest for a few days of Mr. and Mrs. D. S. Harris, of Ganges, left on Thursday for North Pender.

Mrs. Burdett and Mr. Page, of Galiano, Mrs. Green-Wilkinson, Mrs. P. E. Lowther, Gladys Beech and Mr. Gavin Mouat, of Salt Spring, are patients in the Gulf Islands Hospital, Ganges.

Mr. Gordon Thomson, of Victoria, is the guest for a week of Mr. and Mrs. J. N. Rogers, of Ganges. Mr. E. Burnett, of Cowichan Station, who was also a guest for some days, left on Tuesday.

KEATING

Mrs. Harold B. Owen, who has been visiting relatives and friends here and in Victoria for several weeks, left Brentwood for her home in Saskatoon on Friday. She will spend a day in Vancouver en route.

Members of the Union Church choir of Keating, and other friends, gathered at the home of Mr. and Mrs. Shearing on Tuesday evening to hold a surprise party on Mrs. Robertson, who is leaving shortly to make her home in Vancouver. Games, music and dancing, followed by refreshments, all helped to pass a pleasant evening. Mrs. Robertson has taken an active interest in the choir and has helped largely in its organization. Her kind and cheerful nature has won her many friends in this district, who will learn with regret of her departure and wish her every success and happiness in her new home.

A half cup of peanut kernels will produce a pint of milk richer in protein than cow's milk.

MRS. BOWSER HOST TO CONSERVATIVE LADIES

Prominent Leaders and Members of Local Party Organizations Entertained at "Buncrana"

Yesterday afternoon members of the Women's Liberal-Conservative party and also of the Women's Progressive Liberal-Conservative Club were the guests of Mrs. Bowser, wife of Mr. W. J. Bowser, K.C., Provincial leader of the party, at her home, "Buncrana," Terrace Avenue.

Over one hundred guests attended the charming reception, during which solos were rendered most delightfully by Mrs. Stokes and Mrs. Macdonnah, the accompaniments being played by Mrs. Smith.

Mrs. Bowser, who wore a handsome gown of navy blue and white georgette crepe, was assisted in welcoming her guests by Mr. Bowser, and Miss Gladys Irving, who wore a becoming dress of pale grey embroidered georgette over old rose.

Following tea, which was served in the dining-room, the tea table being centred with pink roses and nepeta, the guests assembled in the music room, which was decorated, as were the other reception rooms, with beautiful dahlias, and at the request of Mrs. Margaret Jenkins, Mr. Bowser addressed the ladies and commented on the time-honored designation of "Liberal-Conservative," which was originated by the Grand Old Man of the party, Sir John A. Macdonald.

The assembly, which consisted of the officers and members of both ladies' local party organizations, expressed their appreciation of and interest in the few remarks made by Mr. Bowser, and of the hospitality extended to them by Mrs. Bowser.

RECITAL IN GORDON HEAD HALL ENJOYED

Miss Clare Powell Gives Excellent Programme of Songs and Recitations.

The Gordon Head Hall was filled with an appreciative and attentive audience last evening to enjoy the recital given by Miss Clare Powell in aid of the funds of the Women's Auxiliary of the Presbyterian Church. The hall was beautifully decorated for the occasion.

A programme of songs and recitations was given by Miss Powell, who showed herself to be a versatile and talented artiste. Between Miss Powell's groups, mandolin selections from Italian operas were rendered by Madame Lilian Attfield. Mrs. MacGovern accompanied both her and Miss Powell on the piano. Madame Attfield's contributions were greatly enjoyed.

Miss Powell's numbers were as follows:

Songs—"Angels Ever Bright and Fair" (Handel), "Serenade" (Gounod), "She Wandered Down the Mountain Side" (Clay), "There Are Fairies at the Bottom of Our Garden" (L. Lehmann).

Recitations—"The Death of Sidney Carton" (Dickens), "The 'Lil' Black Sheep," "The French Poodle," "A Memory."

Old English Songs—"Good Morrow, Gossip Joan" (arranged by A. L.), "Sweet Nightingale," "Strawberry Fair," "The Frog and the Mouse" (collected and arranged by S. Baring Gould and Cecil J. Sharp).

Recitations at Piano—"The Debt" (Margaret Meredith), "The Last Hymn" (M. Farningham), "My Ships" (E. Wheeler Wilcox), "Fairies on the Lawn" (R. C. Lehmann), "The Two Dolls" (Low), "Two Brown Owls."

WEDDINGS

Walker-Robinson

The marriage was solemnized by the Rev. A. K. McMinn, at the First Congregational Church, on Thursday evening, between Isabelle, youngest daughter of Mr. and Mrs. William Robinson, and Mr. Harold Hugh Sifton Walker, youngest son of Mr. and Mrs. C. H. Walker. The bride was given in marriage by her father, and wore a gown of white satin and radium lace, with silk net veil. She was attended by Miss Jeanette McVie as bridesmaid, who wore a pink crepe de Chine frock, and little Miss Mary Milliken, as flower girl, attired in pale crepe de Chine. Mr. Leslie Scott, of Vancouver, acted as groomsman, and the ushers were Mr. Chas. Ozard and Mr. Ashfield. The church had been beautifully decorated for the occasion by Mrs. Walker, Mrs. H. Lock, Mrs. Ozard, Mrs. Johnston and Mrs. Relf. After the ceremony a reception was held at the home of the bride's parents. Later Mr. and Mrs. Walker left for a wedding trip to Vancouver, and on their return will reside in this city.

WOMEN'S INSTITUTE MEETS

The regular monthly meeting of the South Saanich Women's Institute took place in their rooms at the Temperance Hall on Thursday evening. The president, Mrs. Sutton, was unable to be present on account of a slightly sprained ankle, so the meeting was conducted by Mrs. Young, vice-president.

With the exception of Mrs. Henderson Laurie's report of the conference held at Victoria last week, the business was largely routine work in connection with the forthcoming bazaar.

The Institute delegate to the conference was also unavoidably absent, and will no doubt render a report at the next meeting.

The ladies, as usual, joined with the Farmers' Institute for a social half hour, and refreshments were served to all.

IRISH LINEN STORES, LTD.
Phone 3576 1017 Government Street

FLANNELETTES AND CANTON FLANNELS

Horrockses' English Stripe Flannelette, 33 inches wide. Yard 39¢
English White Extra Special Flannelette, 30 and 35 inches wide. Yard, 39c and 30¢
Bleached Canton Flannel, 27 and 29 inches wide; extra quality. Yard, 35c and 30¢
Largest Size Double Bed Flannelette Blankets, size 72 x 90 inches. Per pair $3.00

Inspection Invited. We Deliver

NORTHWESTERN CREAMERY, LTD. Butter, 50c
This famous brand, freshly churned, specially priced. Why pay more?
(Have you registered with the Civic Voters List yet?)
1311 Broad Street. Phone 1782.

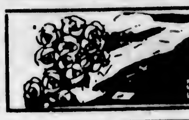

THE POSY SHOP
Members Florists' Telegraph Delivery Association
Victoria's Flower Phone 1001 We Aim to Please 613 Fort Street

Arthur Holmes 1314 Broad St. Phone 4211
Girls' Kilt Costumes, Boys' Underwear and Stockings
Boys' Tweed Suits

Printing, Lithographing
Bookbinding

We have the most complete Printing and Lithographing establishment in British Columbia.
Let us handle your next order for:—

OFFICE STATIONERY	FOLDERS AND BOOKLETS
CHEQUES	BONDS AND DEBENTURES
LABELS OF ALL KINDS	BOOKBINDING
PHOTO-LITHO MAPS	LOOSE LEAF SUPPLIES
PRIVATE OR SOCIAL STATIONERY	PAPER RULING
POSTERS	

"Better Printing Pays Bigger Profit to the Better Printing Buyer"

THE COLONIST
COMMERCIAL DEPARTMENTS
Phone 197 Broad Street

How to Keep Well

The B.C. Government Liquor Stores have a large selection of whiskies to choose from, but if you want the most for your money, both quality and quantity, the following brands are recommended:

THREE STAR Rye Whisky
B. C. SPECIAL Rye Whisky
D. D. LIQUEUR (Double Distilled)

In Ordinary and in Imperial Quart Bottles. Prices Reduced

D. D. LIQUEUR is Two Degrees Stronger Than Other Whiskies.

THREE STAR is Sold at $3.00 per Bottle.

Physicians recommend these whiskies in cases of colds, influenza, catarrhal affections, as hay fever, flatulence, heart trouble and insomnia.

Sold at All B. C. Government Stores

Exclusive Leather Goods

A new display of leather handbags and vanity cases at this store affords a choice of many exclusive styles. Practically all of them have large mirrors, and are beautifully fitted. Prices

$5.25 to $22

W. H. WILKERSON

"At the Sign of the Big Clock"

Jeweler and Watchmaker. New Address: 647 Yates Street

Women's Oxfords in Brogue Effects

Lighter than a brogue, this street weight "Onyx" Oxford is proving immensely popular for Winter wear. Black or brown. Price $8.50

TWO STORES—1203 Douglas Street and 1621 Douglas Street

MUTRIE & SON

Picture Framing

We do expert work in picture and photo framing at very reasonable prices.

Give us your orders and so help to give employment to more disabled men.

The Red ✚ Cross Workshop

514 Fort Street (Below Government) Phone 2169

BEFORE YOU TAKE A BATH

Heat up the bathroom with a Perfection Oil Heater. It creates heat quickly and cheaply. It is portable and is handy and satisfactory. Three styles, $9.25, $10.25 and $13. Hot Blast Heaters, $2.25. **R. A. Brown & Co., cor. Johnson and Douglas.**

U.S. Forces to Leave

WASHINGTON, Oct. 20.—The United States State Department made public today plans for the evacuation of the Dominican republic by United States military forces, and announced that a proclamation has been formally agreed to by which a provisional government would be established.

ADMIRAL'S SHIP LION IS SAVED AS GREAT WAR RELIC

LONDON, Oct. 20.—It is understood that Earl Beatty's flagship Lion will not go to the scrapheap after all, and that the Admiralty has withdrawn the Lion from the list of battleships due to be scrapped as the outcome of the Washington conference.

It was announced on October 5 that the Admiralty had found it impossible to accede to the desire expressed in many quarters that Admiral Beatty's battleship in the Great War should be preserved. It was stated then that the cost of maintaining the Lion as a national relic would be very large.

Trafalgar Day: Oct. 21, 1805

Trafalgar Day—Nelson—The Victory—The Flag Singal—The Nelson Touch. Though several books have already been written on each of these subjects, there is still a large field for students to work in.

The great sea battle took place off Cape Trafalgar, situated on the south coast of Spain. The cape is only forty miles due west of Gibraltar, and thus it can be said that the battle for freedom was fought outside the pass or entrance to the Mediterranean. The fight at Trafalgar was "The Day" that Nelson's captains had been in training for since May 16, 1803, when he was appointed commander-in-chief in the Mediterranean. On the 18th of May he hoisted his flag on board the Victory (2,162 tons), which sailed from Spithead two days later. In fact, ever since the 11th of June, 1797, when promoted to captain, he began training his officers in his system of tactics. For many years this was confined to the war vessel he commanded, but in 1797, when he first hoisted his flag as Rear Admiral of the Blue, he extended the training to all the vessels of his squadron and was able to give special attention to his captains.

The Nelson Touch

In 1918 Walter Jerrold compiled "A Little Book of the Great Seaman's Wisdom," entitled, "The Nelson Touch," and published by John Murray. In the preface he says: "Much has been written about the 'Nelson touch' as embodying a method of sea-fighting and as such it is a theme on which writers on sea power delight to debate. It has, however, a far wider applicability, as no one can fail to appreciate who has read much in the seven sturdy volumes (by Sir N. Harris Nicolas in 1845-6), in which the great seaman's letters and dispatches were collected some seventy years ago. Such wider applicability is, it may be hoped, revealed in this small volume of extracts from Nelson's written and spoken words.

"By those who have read with attention the full story of Nelson's life, and more particularly that story as it is told in his letters, it is seen that something of the fuller Nelson touch, that touch not merely as a method to be followed in a sea fight, but as a line of action to be followed in the whole battle of life—is revealed in the famous signal with which he led the English fleet to his culminating victory o: Cape Trafalgar."

Speaking on the moral of his fleet off Toulon, 4th October, 1803: "We are healthy beyond example, and in great good humor with ourselves; and so sharp-set, that I would not be a French admiral in the way of any of our ships for something."

French Fleet

While waiting outside Toulon for the French fleet to come out he said: "The French fleet yesterday at 2 o'clock was in appearance in high feather and as fine as paint could make them—but when they may sail, or where they will go, I am very sorry to say is a secret I am not acquainted with. Our weather-beaten ships, I have no fear, will make their side like a plum pudding."

On the subject of promotion Admiral Nelson remarked on 11th January, 1804: "It was absolutely necessary merit should be rewarded on the moment; and that the officers of the fleet should look up to the commander-in-chief for their reward; for that otherwise the good or bad opinion of the commander-in-chief would be of no consequence."

Still waiting for the French Toulon fleet on 11th March, 1804, Nelson said: "Though I know myself not equal to your praises, yet I feel that my honest intentions for the good of the service have ever been the same; and as I rise in rank, so do my exertions. Situated as this fleet has been, without a friendly port where we could get all the things so necessary for us, yet I have, by changing the cruising ground, not allowed the sameness of prospect to satiate the mind—sometimes by looking at Toulon, Ville France, Barcelona and Rosas, then running round Minorca, Majorca, Sardinia and Corsica, and two or three times anchoring for a few days, and sending a ship to the last place for onions, which I find the best thing that can be given to seamen; having always good mutton for the sick, cattle when we can get them, and plenty of fresh water. In the Winter it is the best plan to give half the allowance of grog, instead of all the wine. These things are for the commander-in-chief to look to."

Functions of Fleet

Viscount Nelson, on 20th March, 1804, at sea, said: "I consider the protection of our trade the most essential service that can be performed." Again on 19th March, 1804, he says: "I hope to hold out, to beat your friend, Admiral La Touche-Treville, who took command at Toulon the moment of his arrival there. He was sent for on purpose, as he beat me at Boulogne, to beat me again; but he seems very loathe to try." On the 14th May following, Nelson said: "The Spanish funds have suddenly fallen ten per cent and the people fear a war with England, but I hope that will be avoided. I want not riches at such a dreadful price. Peace for our country is all I wish to fight for—I mean, of course, an honorable one, without which it cannot be a secure one."

Nelson only left his ship three times, and then on the King's service and for an hour at a time, from May, 1803, to August, 1805. "Not a ship in this fleet has been into any port since the war (began), and to this moment I never have had my foot out of the ship."

On the 8th of June he said: "I had rather see all my squadron burnt than risk what the French fleet may do in the Mediterranean." "Nations are like individuals—make it their interest to do what is right, and they will do it." Again on the 8th of July he says: "I am for assisting Europe to the utmost of our power, but no treaties which England only keeps. I hope your next letters from Naples will give me news to alter my opinion of degenerate Europe, for I am sick at heart at the miserable cringing conduct of the Great Powers."

Plan of Action

From a plan of attack written during May, 1805, on the way to the West Indies: "The business of an English commander-in-chief being first to bring an enemy's fleet to battle, on the most advantageous terms to himself (I mean that of laying his ships close on board the enemy as expeditiously as possible), and, secondly, to continue them there, without separating, until the business is decided—the great object is for us to support each other, and to keep close to the enemy, and to leeward of him."

The enemy learned that Nelson was near, and left the West Indies for Europe, the British fleet following. On the 8th of June, at sea, the commander-in-chief said: "I must not despair of getting up with them before they enter the straits. At least, they will have no time to carry any of their future plans into execution and do harm to any of the countries under my charge."

During September, 1805, when the First Lord of the Admiralty bade Nelson choose the officers to sail with him, he replied: "Choose yourself, my lord; the same spirit actuates the whole profession; you cannot choose wrong."

The above quotations are merely a selection of the great seaman's doings and sayings, on each one of which a separate article could be written. You, gentle reader, having arrived at this point, endeavor to think out for yourself what you can learn from these quotations. Take an atlas and look up each place mentioned in the quotations, and, if possible, get a look at a chart showing Cape Trafalgar and Gibraltar.

"INTELLIGENCE."

FINANCIAL BROKER IS GIVEN LIBERTY

VANCOUVER, Oct. 20.—J. M. A. Faulds, financial broker, accused of misappropriation of funds, has been given his liberty from jail, where he was awaiting sentence. Faulds recently was found guilty in Mr. Justice Caley's court of using $895 of a client's money for his own uses. Sentence was deferred pending appeal. Today the Court of Appeal decided that evidence cited in the trial did not prove that Faulds had committed the offence complained of. The court quashed prosecution and ordered Faulds released.

Army and Navy Veterans

MONTREAL, Oct. 20.—Major M. J. Graham, Vancouver, was yesterday elected president of the Army and Navy Veterans' Association at the annual convention here, succeeding Major M. J. Crehan, also of Vancouver. A resolution was adopted to the effect that members of the Northwest Mounted Police should receive the privilege of script or land grants. Other officers elected include: First vice-president, Col. the Rev. Canon J. E. Almond, Montreal, and Provincial representative for British Columbia, Rev. T. Jones.

Gordon Drysdale LIMITED

Store Opens at 9 a.m. and Closes at 6 p.m. Wednesdays, 1 p.m.

Swagger Tweed Coats Exceptional Value $19.50 Each

Smartly Fashioned Coats of splendid fabrics, some have novel patch pockets, others have plain slit pockets, some have cuffs; all are belted and shoulder lined. Choice of such colors as green, blue, two shades of brown and heather effects. Excellent value at **$19.50** each.

We Now Carry the New McCall Patterns and Publications

McCall Patterns, **20¢** to **45¢**.

McCall Quarterly, **25¢** a copy.

McCall Embroidery Book, **25¢** a copy.

McCall Magazine, **10¢** a copy.

Purchase Bungalow Aprons Now—Sale Prices Are $1.00, $1.50 and $1.95

Aprons of striped and check prints, ginghams, unbleached cotton and chambrays. A good assortment of styles at each price. Exceptionally good value at **$1.00, $1.50** and **$1.95** each.

Wool Spencers Special $1.95 Each

Sleeveless style, crossed in front and fastens with buttons; long sleeve style buttons or ties at the waist line; some are in cardigan style. Colors include pink, grey, green mauve, white and purple Special, **$1.95** each.

Bath Robes, $7.95 Each

Made of a good heavy quality eiderdown in beautiful designs on grounds in shades of dark and light grey, mauve, rose and blue. Have roll collars, turn-back cuffs and are finished with cord girdle and pockets. **$7.95** each.

Velour Finish Felt Hats, $4.75

A smart, well made knockabout hat for the business girl or woman who motors. There are models with self bands and bound brims; others with plain brims and silk bands, and still another style has ribbon band and slashed bound brim. Colors include grey, navy, brown, Pekin, black and sand, **$4.75**.

Wool Hosiery—Superior Values

Full Fashioned Fine Wool Hosiery, reinforced in all parts where the wear is hardest. Shown in heather effects of green, brown and beaver, **95¢** to **$1.00**.

Fine Soft Quality, Perfect Fitting Cashmere Hosiery, shown in plain shades of 4-1 ribbed; colors, grey, fawn, tan, brown and mode, **$1.25** a pair.

English Make Woolen Hosiery in various ribbed and shot effects, in soft Autumn color tones, **$1.50** to **$2.50** a pair.

Plain and Striped Flannelette for Women's and Children's Wear

27-Inch Plain White and Pink Flannelette, **25¢** a yard.

White Flannelette, 34 inches wide, **30¢**, **40¢** and **50¢** a yard.

36 Inches wide, **35¢**, **45¢**, **50¢** and **65¢** a yard.

Striped Flannelettes, 30 inches wide, **20¢** a yard.

34 Inches wide, **25¢**, **35¢** and **40¢** a yard.

36 Inches wide, **35¢**, **50¢** and **60¢** a yard.

Broken Lines of Corsets to Clear at $1.00, $1.95 and $2.95 a Pair

14 Pairs only, in sizes 19 to 26. Offered at **$1.00** a pair.

30 Pairs only, for medium and stout figures. Offered at **$1.95** a pair.

20 Pairs only, in sizes 22 to 27 and 31 to 35. Exceptionally good value at **$2.95** a pair.

Two Very Special Values From the Children's Section

10 Only, Girls' Heavy Weight Pure Wool Sweaters, in white, Nile, saxe, paddy and corn; some are made with caps to match. All are priced to clear at **$4.95** each

A Limited Number of Infants' White Coats, slightly counter soiled; sizes 6 months to 2 years. To clear today at Half Price.

Special Neckwear Values

A Special Clearance of Neckwear, including collars, vestees and collar and cuff sets in white and colors. To clear at **95¢** each.

Two Dozen Wool Scarfs, including fine knit and brushed wool scarfs in self color, stripes and checks; rose, mauve, purple, natural, jade, grey, reseda, canary, sky, henna, black and white. Reduced to Half Price, **$2.50** to **$8.25** each.

Natural Pongee Silk Bloomers $2.50 and $2.95 a Pair

These are of good quality pongee silk made with reinforced seat, plain and double shirred knee. **$2.50** and **$2.95** a pair.

Telephone 1876 — Blouses and Corsets, 1878 — 1211 Douglas Street — First Floor, 1877

Get the Quaker Cooker to Cook Your Quaker Oats

QUAKER OATS cooked in the ordinary way are good—cooked in the Quaker way they are more appetizing, more nourishing and more readily digested than any other cereal.

To cook Quaker Oats the Quaker way, you need a double boiler.

You can get one made of the finest aluminum with the help of the coupons which you get when you buy Quaker Oats. Every carton of Quaker Oats contains a coupon, and each coupon gives full particulars of the easy plan for procuring this splendid premium. The Quaker double boiler is 99 per cent. aluminum—two-quart (wine measure) cooker—made by a Canadian manufacturer of national repute, and is guaranteed for ten years. Every housewife will be delighted to have one of these high-grade boilers.

Quaker Oats, the finest oats in the world, are the most nourishing of all breakfast foods. *And they cost less than one cent per serving.*

Buy Quaker Oats—Save the Coupons—Get the Quaker Aluminum double boiler—and make Quaker Oats porridge the Quaker Oats way.

Take the first step to-day. Ask your grocer to send you a package of Quaker Oats—and look for the coupon.

Quaker Oats

In Sealed Cartons Only

QUAKER MILLS
SASKATOON AND PETERBOROUGH

Also makers of Quaker Flour, Puffed Rice and Puffed Wheat, Tillson's Aluminum Oats, etc. of the same high standard as Quaker Oats.

The Quaker Oats way to make Porridge.

Stir slowly one part of Quaker Oats into two parts of freshly boiled water. Remember to salt the water to taste before adding the oats. Cook in a double boiler for half an hour. No further stirring is necessary as the double boiler prevents burning.

Our *five minute plan* is a convenient way of having Quaker Oats always ready for breakfast. Cook Quaker Oats at any time during the day according to the above recipe and when cooked leave in the double boiler, but set aside until the next morning. Five minutes is then sufficient to heat it for breakfast.

W107

NO COMPROMISE OF IRISH PEACE TREATY

Trust It Will Take Legislative Effect on Contemplated Date, Says Mr. Lloyd George in Telegram

LONDON, Oct. 20.—An interesting exchange of telegrams on the Irish treaty in connection with the change of government in Great Britain took place yesterday between Lloyd George and William T. Cosgrave, president of the Dail Eireann in Dublin.

"I wish to inform you at the earliest possible moment that I have this afternoon tendered my resignation to the King," Mr. Lloyd George telegraphed. "You may rest assured no action of mine will compromise the treaty, which, I trust, will take final legislative effect by the date contemplated last December."

President Cosgrave replied:

"My colleagues and I much appreciate the kindness and promptitude of your message. We need no telegram to assure us that no action of yours would compromise the treaty, to which you and your Government have pledged your country. We share with you the confident hope that the treaty will bear in fullness the fruits which its signatories on both sides have anticipated."

Canada's Fire Loss

TORONTO, Oct. 20.—Fire losses in Canada during the week ended October 18 are estimated in The Monetary Times at $61,000, compared with $453,450 the previous week.

EX-POSTMASTER GETS THREE-YEAR SENTENCE

EDMONTON, Oct. 20.—William Shandro, former postmaster at Shandro, Alta., a village 30 miles northwest of Lamont, was today sentenced by Chief Justice Harvey to three years' imprisonment for theft of a registered post letter containing three dollars in currency.

No worry—No hurry—No haste—No waste

When you use

EGG-O Baking Powder

ORDER FROM YOUR NEIGHBORHOOD GROCER

Hunting Supplies

Oilskin Clothing, Sweaters, Guns, Ammunition — everything you need for the hunting season can be purchased here at reasonable prices.

HUNTING CLOTHING

Hunting Vests, from $2.25
Hunting Coats, from $4.75
Hunting Pants, extra good quality $6.50

AMMUNITION

Nitro Club Shotgun Shells, per 100, $6.00; per box $1.60
Western Super X, per 100, $6.00; per box $1.60
Western Field, 100, $5.75; per box, $1.50

Peden Bros

BICYCLES, SPORTING GOODS, TOYS

719 Yates Street Phone 817

Lumber, Lath and Shingles

Dimensions and Dressed Lumber

Get our Quotations on Building Material

Cameron Lumber Co., Ltd.

Phones 864 or 3760

VICTORIA BAGGAGE COMPANY

H.M. Mail Contractor

Our Specialty

Furniture Moved, Crated and Shipped

Pool Car for Prairies and All Points East

We Can Save You Time and Money

Largest Vans in the City

Phone 2505 506 Fort St.

Canadian Puget Sound Lumber and Timber Co., Ltd.

Common Fir Dimension, dressed 4 sides

Boards and Shiplap, dressed 2 sides.

Clear Fir Flooring, Ceiling, Siding, Partition, Finish, Mouldings, Etc.

SEE OUR SPECIALS

Very Low Prices on Short Length Material
Highest Grades Perfect Manufacture
Prompt Deliveries

Foot of Discovery St., Phone 7060

JOIN The Y.M.C.A.

This "Round-Up" Week

Hygienic Health Drills; Active, Fascinating Games; Safe, Comfortable Swimming; Happy, Social Events, Comradeship and Service

Are some of the attractive privileges of membership which many of your friends enjoy.

Men 18 to 80 are invited to enrol as members today

CUBANS DECIDE THAT BOOKMAKERS MUST GO

NEW YORK, Oct. 20.—The success of the pari-mutuel machines at Canadian tracks is given as one of the chief reasons for the decision, announced here, of the Cuban-American Jockey Club, to eliminate the bookmaker from its tracks in Cuba.

The announcement, made by Frank J. Bruen, general manager of the club, says that at the next meeting an increase in the number of the betting machines "to the exclusion of the bookmakers" and the elimination of big stake races in favor of overnight handicaps, are to be the salient points of the club's policy this Winter.

The Finest Port Wine produced

KOPKE'S

World-Famed

"VICTORIA"

Established 1638

Entirely British Owned

On Sale at All Government Liquor Stores

C. N. Kopke & Co., Ltd. London, Paris, Oporto Etc.

NOTICE TO SPORTSMEN

Please notice that the Misses Marriner's Farm and Marriner's Island on Cowichan Bay are strictly preserved, no hunting or shooting permitted. Trespassers will be prosecuted.

C. W. GARTSIDE-SPAIGHT, Brigadier-General, Lessee.

MANY INJURED IN FOOTBALL MATCHES

ENGLISH SOCCER CONTESTS PRODUCE CASUALTIES

Claim Made That "Speed System" Is Responsible for Long Trail of Accidents This Summer

LONDON, Oct. 20.—Although only in its early stages, the football season has already levied a heavy toll, the list of injured players being unusually lengthy. The matches, with a very few exceptions, have been free from illegal plays, so that it is somewhat difficult to assign a cause for the many accidents. Foul tactics are no more prevalent than in former years, and so far as first-class games this season are concerned, football has never been cleaner.

The desire for speed, and the accomplishment of this desire, is held in some quarters to be the main reason for the long trail of accidents this Autumn. Football is very much faster than it used to be, and consequently, when two players come into contact while going at full speed, there is more likelihood of injury, if only because of the greater momentum. Again, if a player running at top speed, in seeking to pass his opponent happens to lose his balance when tackled, he falls very heavily, and where a defender has blocked a ball the attacking player frequently wrenches his ankle or knee, owing to the sudden jerk with which he is brought up. It is from the latter cause that a considerable number of injuries have been sustained.

Opponents of the "speed system" say that these accidents are unavoidable and must be expected so long as the present style of playing continues. They also charge that the value of speed or pace has been much overrated and that the time devoted to its development is not warranted by the results obtained, and they point to the result of the last two international matches with Scotland as justifying their criticisms.

International Games

In the last two internationals between England and Scotland, the English side was admittedly the faster, but was lacking in combination, and the speed was soon reduced to helplessness by the determination and skilful anticipation of those whose business it was to keep the ball from entering the Scottish goal. At Birmingham last April the English forwards must have scored again and again if they had kept their heads when in the neighborhood of goal. They overran the ball, shot wildly or hesitated until they were robbed, or they failed completely to place in possession when tackled, or just before they were tackled, a colleague who was exceedingly well placed to defeat the Scottish goalkeeper. There was pace in plenty in the English attack, but there was not enough skill.

If, in the future, more attention is paid to football artistry and subtlety and less dependence placed on more speed, there will be an immense improvement in first-class football as a spectacle and a sensible reduction in the number of injuries to players, is the prediction of the "anti-speed" element.

SCHEDULE OF UPPER ISLAND MATCHES

NANAIMO, Oct. 20.—The following soccer games in the Upper-Island League are scheduled for Sunday, Oct. 22:

First Division

Merchants vs. Nanaimo City, at Nanaimo. Referee, J. Dawson.

Cumberland vs. Ladysmith, at Cumberland. Referee, A. S. Jones.

Second Division

Ladysmith vs. Celtics, at Ladysmith. Referee, A. McDonald.

North Wellington vs. South Wellington, at North Wellington. Referee, A. McDonald.

Northfield vs. Davenport, at Northfield. Referee, J. McGrath.

Standing of First Division

	P.	W.	D.	L.	Pts.
Ladysmith	6	3	3	0	9
Nanaimo City..	5	3	2	0	7
Cumberland ...	6	2	2	2	6
Merchants U...	5	0	0	5	0

SAANICH BASKETBALL

The basketball game to be played under the auspices of the Saanichton Athletic Association at the Agricultural Hall tonight, will commence promptly at 8 o'clock, and visitors are requested to be on hand early. Eight prizes will be given for the card game which follows, and supper will be served by lady members of the club.

SPORTING NEWS

RUGGERS' HEAD IS OPTIMISTIC

Alderman J. H. Gillespie Forecasts Big Season for Rugby Here — Desires Younger Folks to Participate in Sport

RUGBY PLAYERS READY FOR TODAY'S MATCHES

J.B.A.A. Will Meet Canadian Scottish Team at Oak Bay Park—V.I.A.A. and Wanderers Play at Willows

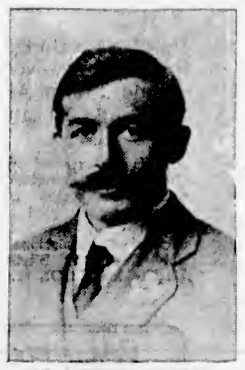

MR. J. HEBDEN GILLESPIE

"I am looking forward to a most successful season of rugby in Victoria. The teams are rounding into shape, and the followers of the sport are becoming more enthusiastic over the game than ever before," declared Alderman J. Hebden Gillespie, president of the Victoria Rugby Union, in speaking to The Colonist last night about the prospects for the rugby season, which opens in the city today with three matches.

The head of the local ruggers referred to the fact that it was impossible, owing to hard grounds, to commence the rugby matches before today, stating that the Union officials deplored the delay as much as anyone else. But, he said, the extra time has enabled the boys to get more training, and that should prove a determining factor in deciding the brand of rugby which is furnished this Winter by the teams in the senior and intermediate leagues.

Alderman Gillespie spoke of the big boom that rugby was receiving in Vancouver and other Mainland points, adding that there was no reason why Victorians should not take hold of this sport and give it a big boost and set in motion a revival of this great Winter game.

"It's Up to the Young"

"The younger element must come forward, and, besides taking part in the matches, must occupy places of responsibility and aid in the perfecting of the rugby organization on the coast. There is too much of the 'Let George do it' spirit prevalent in rugby ranks. Those who have guided the destinies of rugby for years here would be glad to see some of the younger men step in and take their part in the executive work of the union," Mr. Gillespie said.

That rugby has made considerable progress in the public schools of Vancouver, was commented upon by the president, who expressed the hope that the day was not far distant when enthusiasm could be created among the teachers and scholars in the local educational institutions, and the game taught and participated in by the pupils.

The speaker made it quite plain that the Victoria Rugby Union would thoroughly endorse and give as much assistance as possible towards interesting the schoolboys in the game. He considered that the success and preservation of the sport on the coast depended largely upon whether the young men would assume their share in the work, both on the playing field and in the offices of responsibility.

Will I Rugby

Alderman Gillespie was glad to see that Cowichan was organizing a rugby fifteen, and he said that this fact would boost the game considerably on the Island. He mentioned that the Nanaimo Hornets had always been a strong aggregation, and, while they were losing a number of old-timers, he was of the opinion that the new blood would ably fill their places, and the pluck and good work of the past years would be maintained.

The league president pointed out that a number of referees are required for the games here. As yet, the officials have not had an easy time persuading individuals to referee the matches, and anyone who would be willing to act in this capacity, the union is most anxious to secure his services at once.

Today's three games should produce some fine sport, and a large crowd of fans are expected out to see the rival squads in action. The Bays, who won the senior honors and the Barnard Cup last Winter, will be fighting hard this season to retain the trophy. They will march a number of new faces out for the opening game at Oak Bay, and it is said that these players will make the going hard for the opposing fifteen. The Canadian Scottish squad is as yet unknown, but the soldiers give the assurance that the J.B.A.A. folks will have good opposition in this, their first match towards the league's top berth.

Keen Competition

Keen competition is looked for in the Wanderers-V.I.A.A. exhibition at the Willows grounds. The former team will field a splendid bunch of players, while the V.I.A.A. boys will be fast, youthful and aggressive. The Wanderers will have three old Naval College players on their line-up, Kinch, Adams and Nixon, while the last year's players on the team include Kerr, Parker, Herman, Copeman, Willis and Goodacre.

Cranmore Road will be the scene of the intermediate struggle between the Normal School and Bays. The Normal School is a new team, but has been doing well in the practice periods and hopes to cinch victory today. The Bays won the laurels last year, and are going to do their best to keep them again for another twelve months. The Wanderers intermediate teams will get into action a week from today.

All games today will start at 2:45 o'clock.

Some of the teams will line up as follows:

Wanderers — Goodacre; Walls, Kerr, Gilmer and Johnson; five-eights, Adams; halves, Scott-Moncrieff and Parker; forwards, Kinch, Herman, Wootton, Colpman, Crease, Willis, Nixon. Reserves, Christy and Devereux.

V.I.A.A. squad—Huxtable; Knight, Steel, Dunn and Calder; Colman; McLellan and H. Pendray (capt.); J. Blyth, M. Broadbelt, Dave Barclay, Bob Colpitts, J. Givens, C. Connerton and F. Cromp.

J.B.A.A. (senior) fifteen—Ryan; Humber, A. McInnes, Totty and Boss Johnson; Taylor; Maclean and MacMillan; McRae, Davis, Travis, Johnson, Norris, Sturgess and John Shaw.

Sporting Events

Grass Hockey

2:30 p.m.—Victoria Grass Hockey Club vs. Oak Bay Club, at Jubilee Hospital Grounds.

Soccer

2:45 p.m.—Sons of England vs. Victoria Wests, at Royal Athletic Park; referee, Payne.

2:45 p.m.—Sons of Canada vs. Thistles, at Central Park; referee, Lock.

2:45 p.m.—Crusaders vs. Metropolis, at Beacon Hill; referee, Ackwell.

Rugby—Senior Division

2:45 p.m.—J.B.A.A. vs. 16th Canadian Scottish, at Oak Bay Park; referee, C. S. Cowan.

2:45 p.m.—V.I.A.A. vs. Wanderers, at Willows referee, Carew; Martin.

Rugby—Intermediate Division

2:45 p.m.—Normal School vs. J.B.A.A., at Cranmore Road ground; referee, Gordon Campbell.

Basketball

7:30 p.m.—Intermediate boys: St. Andrew's vs. Congregationals, at Trades Hall, Broad Street.

8:15 p.m.—Senior girls: St. Andrew's (senior Sunday School League champions) vs. Fidelia (junior Sunday School League champions), in Trades Hall, Broad Street.

8:15 p.m.—Colonist Basketballers vs. Crusaders' "B" team, at New Drill Hall, in conjunction with Fifth Regiment community concert.

Golf

At Seattle—Men's team of Victoria Golf Club, led by Joe Wilson, vs. Seattle Golf Club players, in contest for Biggerstaffe Wilson Trophy.

FISHERMEN'S RACES WILL BEGIN TODAY

Schooner Mayflower and Bluenose, Canada's Champion, Ground Owing to Low Tide

GLOUCESTER, Mass., Oct. 20.—The Boston schooner Mayflower, challenger of the winner of the International fishermen's races that start here tomorrow, ran aground in Gloucester harbor this afternoon. The schooner struck a mud-covered ledge off Halibut wharf. It was expected that she would float at high tide without injury.

The Bluenose, Canada's defender champion, also poked her nose in the mud at her wharf. She will suffer no damage. Her troubles and the Mayflower's were due to an unusually low tide.

Off to Witness Races

HALIFAX, Oct. 20.—The Nova Scotia contingent bound for Gloucester to witness the international schooner races, beginning Saturday, left yesterday.

Hon. George H. Murray, Premier of the Province, headed the party and will officially represent Nova Scotia at the races. With him were W. B. MacCoy, Secretary of Industries and Immigration, and William Duff, M. P., Lunenburg, who will be official observer on the American challenger. George W. Kyte, Federal representative for South Cape Breton and Richmond, who will be Canada's official representative at the races, will join the party at Truro.

NEW BRUNSWICK "U" WINS

SACKVILLE, N.B., Oct. 20.—The University of New Brunswick won the opening game of the Western section of the Maritime Intercollegiate League from Mount Allison yesterday afternoon, 4-0.

Headaches

Are Usually Due to Constipation

When you are constipated, not enough of Nature's lubricating liquid is produced in the bowel to keep the food waste soft and moving. Doctors prescribe Nujol because it acts like this natural lubricant, and thus replaces it.

Nujol is a lubricant—not a medicine or laxative,—so cannot gripe. Try it today.

Nujol

A LUBRICANT—NOT A LAXATIVE

WOULD SUSPEND BATTLING SIKI

New York Boxing Commission Threatens to Take Action Against the Senegalese for Breaking His Contract

NEW YORK, Oct. 20.—Suspension by the New York Boxing Commission probably will fall on the head of Battling Siki, the European light-heavyweight champion, for his efforts to join the list of those who have knocked out Joe Beckett.

Siki, after knocking a lot of the good looks off the face of Georges Carpentier, signed up with Tex Rickard to come over to the United States the first of November and meet anyone that Tex selected as his opponent.

The state commission wasn't any too desirous of having Siki perform in this country, and they erected a temporary barrier in the way of an edict that the Senegalese couldn't fight anyone in the United States until he had removed Kid Norfolk from his path. The Kid is supposed to be the colored light-heavyweight champion of America.

Rickard probably signed Siki at a fancy price, but instead of throwing up his hands, he agreed to put him on with Norfolk in Madison Square Garden late in November, although the card was not as good as some others that might have been arranged.

Says He Only Got $2.75

Siki and his manager then had a scrap, and the Battler, with his white wife and family, went on a vacation into Holland, with threats that they would not return to Paris until the manager gave his champion some francs. Siki claimed that he received something like $2.75 for his trouble in polishing Carpentier, and that the rest of the purse went elsewhere.

When an armistice was signed between Siki and his handler, a fight with Beckett was arranged for December 7 in London, and Siki announced that he will not be ready for Jack Dempsey until he takes a fall out of the British heavyweight champion.

It is understood that Siki hasn't the slightest desire to mingle with Kid Norfolk, Harry Wills, or any of the heavyweight contenders on this side. His manager figures that he is a good card for Dempsey, and that, like Carpentier, he might take one on the shoulder for $200,000.

Rickard Is Peeved

Rickard is slightly peeved at the turn of events, and he threatens to go into court to force Siki to carry out his agreement. He does not know just what court to go into, however.

If Rickard can show an agreement with Siki or his manager, the commission will put the Senegalese on the black list for breaking his word.

LACROSSE MEN WILL HOLD PEACE PARLEY

Coast Clubs' Delegates Will Discuss Formation of New Organization Tonight in Vancouver

With a view to bringing the two Coast amateur lacrosse leagues together, and launching one organization in the West which will be the parent body for the amateur stick-handling game in British Columbia, a meeting will be held on the Mainland tonight, at the Hotel Vancouver. Mr. Everett Taylor will represent the Victoria Amateur Lacrosse Club at this evening's gathering.

Officials of the B. C. L. A. and the P. C. A. L. A. will attend the conference called by the B. C. A. A. U., when it is hoped some action will result in the rival factions burying the hatchet and taking a few whiffs at the pipe of peace. Amateur lacrosse suffered, no doubt, during the past Summer as a result of the bickering between the amateur lacrosse officials and the organization of two leagues. Vancouver and Victoria went into one loop and played for the Mann and Kilmarnock cups, Vancouver winning the championship and the trophies. Westminster and Vancouver Elks made up the rival circuit, Westminster won the championship.

Following the close of the season, amateur union officials launched a movement to bring the two leagues together, and they have been assured that both organizations will have representatives in attendance at the week-end peace parley, when definite action may be taken towards the organization of one league to embrace all of the teams now in the two Coast circuits. The conference will be held prior to the annual meeting of the B. C. A. A. U., which will be held tonight, at 7:30 o'clock, in the sports room at the Hotel Vancouver.

FREE!

We have reserved a limited number of indestructible Battery Hydrometers, regular price $1.50 each, to give away with every purchase of a new

PHILADELPHIA DIAMOND GRID BATTERY

Get one of these useful hydrometers with your new battery. The Philadelphia battery is guaranteed for two years.

WEILER AUTO SUPPLY HOUSE

Douglas St. at Broughton (New Otto Weiler Building)

TELEPHONES: Office, 659; Battery Dept., 669; Night Phone, 68

NURSERY FOR SALE

As going concern. New, eight-roomed bungalow; barn, stable, garage for two cars, large greenhouses, on six acres, all under cultivation in flowers and shrubs. Price and terms on application.

ARTHUR COLES

Real Estate and Insurance

1205 Broad Street Telephone 65

We are now carrying a full line of AMMUNITION

Johnson at Broad Phone 7781 **JIM BRYANT** "The House of Service" Gasoline Station

LATONIA STAKES WILL BE STARTED TODAY

LATONIA, Ky., Oct. 20.—Bunting, Harry Payne Whitney's crack three-year-old colt, arrived here yesterday and completed the list of probable starters for the $32,000 Latonia championship stakes tomorrow.

Indications point to a field of ten or more starters in the big event, which is run over a mile and three-quarters and is looked upon as the supreme test for the three-year-old division.

MR. BUTLER LEAVES HOSPITAL

NANAIMO, Oct. 20.—Mr. Harry Butler, who has been confined to the local hospital for some weeks as the result of a broken arm sustained in a baseball game here last August, left the hospital this morning for his home in Vancouver.

Before leaving he expressed his sincere thanks for the many kindnesses extended to him by the local baseball boys during his enforced stay here.

Buy A ½ lb. Tin

The best fine cut tobacco on the market

Packages 15¢
Small Tins 25¢

IMPERIAL TOBACCO COMPANY OF CANADA LIMITED

KODAK SAFETY FILM

The Shoe of Super-Quality

The well-dressed man of to-day selects the shoe of quality.

The Liberty Shoe

Because it embodies quality from the artistic turn of the toe to the neat undertrim edge. Made from the finest leather, by the most skilled shoe craftsmen, over lasts of the latest styles, without a flaw anywhere in make or texture, they are indeed a shoe of super-quality.

At Leading Stores Everywhere.

Scott-Mc.Hale Limited
MAKERS OF ALL LEATHER SHOES
LONDON — CANADA

11

GOODYEAR
ALL-WEATHER TREAD TIRES

Very rough and tough

867

With This Fine Instrument Life Seems More Worth While

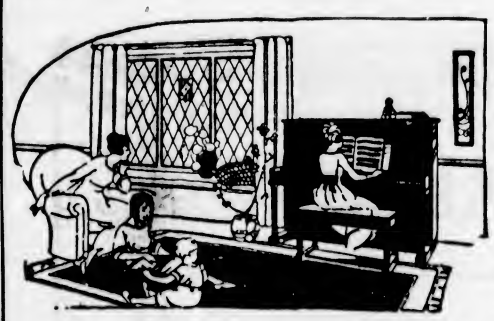

WITH the ever-present inspiration of a good piano in your home, all the finer thoughts come to the front—filling the heart with gladness, instilling a deeper attachment for loved ones, a broader appreciation of everybody. Life itself seems more worth mile.

Make sure, therefore, that the instrument you choose to fill such a position in your home is worthy of it. None is better fitted than the Gerhard Heintzman—Canada's Greatest Piano. Its enduring merit and exquisite charm win for it the pride of place in the home.

Come in and listen to its full, melodious tones. Examine closely the rare beauty of the cabinet work. The admiration aroused by its rich beauty of tone, the artistic symmetry of design, the lasting work of skilled piano-craftsmen—will surely lead you to choose the Gerhard Heintzman as your lifetime purchase.

Equally worthy, too, are the Gerhard Heintzman Player-Piano and Gerhard Heintzman Phonograph. We will be glad to entertain you with selections on either of them.

FLETCHER BROS
WESTERN CANADA'S LARGEST MUSIC HOUSE
614 View Street — Central Building

The Original, Genuine
GERHARD HEINTZMAN

SPORTING NEWS

SONS WILL TRY TO DOWN WESTS

Englishmen Look for Victory Over Greenshirts Today at Royal Athletic Park—Two Other Soccer Games

The Wests and Sons of England will be out at the Royal Athletic Park this afternoon in their war togs, and they will both be in good shape for the battle royal, the winner of which will step a notch upward in the race for the local soccer pennant.

There is a lot at stake today. The Greenshirts now occupy the leading position in the league, having three victories to their credit and no reverses. The Englishmen have won two games, but met with defeat in one of their battles this season. With but two points separating them, both teams are on the alert and promise plenty of good, real, aggressive football for the fans' entertainment.

The other two matches of the day should also attract good crowds. The Metropolis crew, which is jointly holding down second place in the league with the Sons of England, will battle with the Crusaders at Beacon Hill. The Mets have the edge, but the Crusaders are a fast aggregation and will undoubtedly make their opponnts travel fast the whole way.

The Native Sons of Canada and the Thistle teams will mix at Central Park, in what should prove an interesting game to watch. Neither the Scotsmen nor the Canadians have got to the upper rungs of the ladder yet, although both teams have tried hard to win in the games thus far. Both clubs are primed for the match, and each is confident of victory.

The Teams

The teams will line-up as follows:

Victoria West—Leeming; Whyte and Chester; Baker, Muir and Thomas; Sherratt, Youson, Peden, Totty and Clarkson.

Metropolis—Weir; Church and Davidson; Dryborough, English and Gillingham; Bromage, Barrie, Dowds, McIlvride and Cull. Players to meet at clubrooms, at 2 p.m.

Sons of England—Hetherington; Colombin and Kerley; Green, Tupman and Harwood; Phillips, Tostevin, Smith, Shanks and Rough. Reserves: English and Savident. Players to be at dressing-room at park not later than 2:30.

Thistles—Jelliman or T. Watt; Burton and Tuckwell; Roe, J. Millar and Ord; J. Watt, Sommerville, T. Watt or Wright, Swan, Mulcahy. Reserve: Falchen. Players meet at Veterans of France, at 2 p.m.

Sons of Canada—W. Moffat, Woolsey, J. Cummins, Prevost, Lorenz, Nex, Thompson, Mucahy, H. Campbell, H. Cummins, T. Moffat and Waddington.

Crusaders — Holman; Auchinvale and Webster; Blacklock, H. Moulton and McGimpsey; Stewart, Luxton, Rice, Essler, and Allan. Reserves: F. Moulton and J. Kerr.

Council to Meet

The council of the British Columbia Football Association will hold a meeting in Victoria on Sunday morning, at 10 o'clock, at the Veterans of France, when routine business will be transacted.

The referees' examining board will also sit and any local referee who would like to go up for examination are invited to attend.

COURTENAY ATHLETES PREPARE FOR SEASON

COURTENAY, Oct. 20.—Last night the Courtenay Athletic Club held a meeting in the city hall and furthered arrangements for carrying out the objects for which the club was organized.

Mr. Wm. Kennedy, Pacific Coast amateur champion oarsman, was present, having taken up his residence in the district. He has kindly donated a silver cup and medals for basketball competition and has promised the boys a new ball to play with. A rowing club next season is now assured for Courtenay-Comox.

The basketball boys will continue to use the Agricultural Hall.

HOOP MATCH TONIGHT AT NEW DRILL HALL

Crusaders' "B" Team and Colonist Quintette Will Engage in Basketball Tilt

The Crusaders' "B" quintette and The Colonist basketball team will furnish the athletic competition tonight at the New Drill Hall. The game, which will commence at 8:15 o'clock, should furnish some excellent competition, as both squads are well-balanced clubs and can produce plenty of speed and aggressiveness. Tonight's teams will be as follows: Crusaders—J. C. Dowds, Reggie Greaves, Bill Holman, Freddie Webster, and Ernie Cull. Colonist: Bell, Alec Stewart, Andy Veitch, Jeff Bothwell and Tommy Pascoe; reserves, Otto Horold, Fred Coldwell and Turk Grice.

Following the basketball tilt, community dancing will be indulged in until 11 o'clock. The music will be provided by the 5th Regiment musicians under the leadership of Bandmaster Albert Rumsby. Refreshments will be served by the regimental canteen.

LARGE NUMBER OF ENTRIES FOR GALA

Y.M.C.A. Boys Will Hold Indoor Swimming Events—Public Invited to Competitions

The number of entries for the annual Y.M.C.A. boys' water gala, to be held this evening in the Y.M.C.A. tank, commencing at 7:30, is greater than on any previous occasion. The entry lists close at noon today.

In addition to the various racing and diving events, there will be a water polo exhibition between boys' teams captained by Jack Kinsman and Bill Peden.

The entrants in the novelty race will be required to swim the length of the tank while holding an egg in a spoon. If the egg drops the swimmer is disqualified.

Both ladies and gentlemen are invited to attend the gala for which a small entrance charge is being made. The best boy swimming talent in the city will be assembled there, according to a statement from the Y.M.C.A. last night.

CHICAGO LIGHTWEIGHT KNOCKS OUT MARKS

NEW YORK, Oct. 20.—Charley White, Chicago lightweight, knocked out Sid Marks, claimant of the Canadian lightweight championship, tonight in the second round of a 12-round match at Madison Square Garden.

FAMOUS WRISTLOCK TELLS

PORTLAND, Ore., Oct. 20.—Ted Thye, in his first match against a light-heavyweight wrestler here last night, threw Allah Hussane, San Francisco, in two straight falls. Thye, who was outweighed fifteen pounds, used his famous wristlock in taking both falls, the first in one hour two minutes, and the second in seventeen minutes.

Matmen Draw

WINNIPEG, Oct. 20.—Jack Taylor, of Saskatoon, Canadian heavyweight champion, and Stanislaus Zbyszko, former world's champion, wrestled 10 ten-minute rounds under the new White rules, to a draw here last night, each man gaining one fall.

ENFORCING WEIGHTS AND MEASURES ACT

Mr. J. A. Amyot, Deputy Minister of Health, Ottawa, has issued a circular of interest to business men of Canada. Following is the purport of the document:

Section 5 (f) of the Food and Drugs Act, 1920, requires that sealed packages of food shall bear a correct statement of weight, measure or count, except standard size containers under the Meat and Canned Foods Act, and packages under two ounces gross weight.

The Weights and Measures Act, chapter 52, R.S.C. 1906, makes the Imperial measure the legal measure for Canada, and also provides that the metric system may be used.

The attention of this department has been drawn to the fact that most of the olive oil imported and offered for sale in Canada is put up and marked as containing one gallon or fractions thereof. On investigation it was found that this statement refers to wine measure, which is not legal in Canada under the Weights and Measures Act.

Such statement of measure is deemed to be misbranded under the Food and Drugs Act, as the wine gallon is approximately only five-sixths of the Imperial gallon, and the statement of measure of contents is thereby not given to the public.

Notice is hereby given that in future shipments of all such goods shall be refused entry into Canada unless marked as follows: (a) In fluid measure, i.e., 128 ozs., 64 ozs., 32 ozs. or (b) In litres or fractions thereof, or (c) As five-sixths gallon, multiples or fractions thereof.

IMPROVEMENT IN SHOOTING NOTED

Over Twelve Hundred Teams Compete for Imperial Challenge Shield — South Australia Cadets Take Honors

LONDON, Oct. 20.—The National Rifle Association announces that 1,296 teams, representing more than 12,000 boys, an increase of 319 as compared with last year, competed in this year's shoot for the Imperial Challenge Shield in the miniature rifle competitions for shields and medals, and more than $1,100 prize money, presented by Lieut.-Col. Raymond Fennell, of South Africa.

Both senior and junior shields were won by the senior cadets of Ulel, South Australia, with an average score of 98, 96 and 94 out of a possible 100. Sixty-two of the remaining prizes go to South African teams; 33 to New Zealand, 29 each to Great Britain and Australia, 15 to Canada and 2 to India.

One hundred and twenty-four Canadian teams took part in the competitions. National Rifle Association officers state that the Canadian boys showed considerable improvement compared with previous years.

A special trophy, which was offered by the Governor-General of Canada to the units showing the highest efficiency, goes to No. 228, Collegiate Institute, Saskatoon Cadet Corps.

GIFTS TO HOSPITAL MUCH APPRECIATED

BOARD ACKNOWLEDGES HANDSOME DONATIONS

Cheque for $500, and Furnishing of Two Departments Undertaken by Friends

The new Jubilee Hospital continues to fill a favored place among the benevolent organizations of the city. At its meeting last evening the board of directors received through its correspondence intimation of further benefactions. One from Mr. Edwin Johnson, a cheque for $500, was pinned to a note which unostentatiously stated, without preamble, that the enclosure was "in redemption of a promise given some time ago."

Also from Mrs. Elliott, secretary of the Women's Canadian Club, there was a letter saying that the society had decided to use its building fund of 1,000 to furnish a three-bed ward in the new Jubilee Hospital, this to be known as the Women's Canadian Club ward. The permission to carry out this undertaking was heartily given by the board, and the Women's Canadian Club is to be thanked for its offer.

A third donation eagerly accepted was notification in a letter from Mrs. R. S. Day, stating that the Great War Next-of-Kin Association, at a well-attended meeting, had unanimously decided to furnish, out of the memorial fund of their society, the eye, ear, nose, etc., suite, together with the anaesthetic room attached thereto in the new wing of the hospital, this gift being made "in grateful tribute to the men who fought, and in loving remembrance of those who fell."

Generous Gifts Recorded

The board was moved by these generous gifts to instruct the secretary to open a separate book recording such donations to the new hospital, and it was suggested that a proper hospital plan be attached thereto so that the different portions of the institution which were being furnished might be marked off and any intending donors be enabled to see at a glance just what wards were available for any benevolent enterprise.

The correspondence included a letter from Mrs. Isabel Prior, regent of the Florence Nightingale Chapter, I.O.D.E., expressing appreciation of the many kind services which she had experienced in connection with the chapter's gift of a sunroom to the hospital. Miss Jessie Mackenzie, Mr. Carver and Mr. James were particularly mentioned in her message of thanks.

In the course of the evening Mrs. Rhodes called attention to a tray-service of white metal, comprising teapot, sugar bowl, cream jug, double vegetable dish, covered soup tureen, ice container and place. This was a sample of twenty such services which the Women's Auxiliary of the Jubilee Hospital, of which Mrs. Rhodes is president, has presented to the institution. Each piece is engraved with the W. A. monogram. A message of thanks is also to be forwarded to the Women's Auxiliary.

There are now about 8,500 miles of railway in Japan.

NR
TO-NIGHT
Tomorrow Alright
NR a mild, vegetable laxative to relieve Constipation and Biliousness and keep the digestive and eliminative functions normal.
Get a 25c. box
Used for over 50 years
Nature's Remedy
NATURE'S REMEDY LIMITED
Chips off the Old Block
NR JUNIORS—Little NRs
NRJrs
One-third the regular dose. Made of same ingredients, then candy coated.
For children and adults.

ASK LEGISLATURE FOR UNION POWER

Greater Victoria Amalgamation Scheme Will Be Submitted at Next Session

Legislation permitting the city of Victoria and the adjacent municipalities to amalgamate should they so desire will be prepared, and, if approved by the Greater Victoria Committee, submitted to the Legislature for ratification at its session this Winter.

This announcement was made before the Greater Victoria committee chairman. The Alderman stated that chairman. The aderman stated that he intended to commence drafting at once an act "of a permissive nature," under which Victoria, Saanich, Oak Bay and Esquimalt would be given powers, through the process of plebiscite, to put an amalgamation plan into effect.

The bill will be drafted entirely as a measure separate from the Greater Victoria Water Act, which has been considered by the committee during the last few weeks, and which was finally approved last night with a few minor amendments. The water act contempates the holding of plebiscites early next year, probably about February, if the respective councils are willing. Alderman Todd stated that the plebiscites in connection with the amalgamation scheme would not be held until at least two or three months after that.

SET COMPENSATION FOR AERIAL ACCIDENTS

OTTAWA, Oct. 20. — Regulations governing the payment of compensation for death or injury resulting directly from aeroplane flights undertaken in the course of duty by public servants of Canada were made public this evening. They provide for the payment of compensation approximately on the same scale and in the same manner as at present awarded under the Pensions Act to members of the Canadian Air Force.

The annual total emoluments which the civil servant was receiving at the date of death or injury form the basis for fixing the amount of compensation to be paid.

CHANCE WILL NOT MANAGE RED SOX

NEW YORK, Oct. 20.—Reports that Frank Chence, former leader of the Chicago Cubs, was to manage the Boston Red Sox next season were denied yesterday by Harry Frazee, owner of the Boston team.

"Face Disfigured From Eczema"

Writes the Nurse who finally tried D.D.D.

"The disease had eaten her eyebrows away. Her nose and lips had become disfigured. Since the use of D. D. D. her eyebrows are growing; Her nose and face have assumed their natural expression."

Cases can be sent you from your own vicinity. Write for testimonials, or secure a bottle of D. D. D. today. *Why suffer tickling torment another moment?* If you don't get relief on the first bottle we will refund without hesitation. $1.00 a bottle. Try D. D. D. Soap, too.

D.D.D.
THE Lotion for Skin Disease

C. H. Bowes & Company; Victoria Drug Co., Druggists, Victoria, B.C. (Advt.)

A Big Hit

Yesterday's offering of $35 Suits and Overcoats at

$21.75

proves the biggest hit of my Fall Sale. See these bargains today.

O'NEILL'S

Temporary Premises: 517 GOVERNMENT STREET Opposite Postoffice

Notice!

Game Law Notices have been posted on the border lines and interior positions at Glamorgan Farm, North Saanich. Sportsmen are specially requested to observe these notices, otherwise prosecutions will follow.

Another FEDERAL

Even a Pessimist can see a lot of good points in the Federal Fast Express

REVERCOMB MOTORS, Ltd.
925 Yates St. Phone 270

TOWER'S WATERPROOFS

"Takes the Wet out of Rain"

Keep out the Wet

All of it, all the time, with a Tower's Waterproof.

Made by Canada's foremost manufacturers of waterproof clothing — Tower's Waterproofs afford you absolute protection against rain and storm at a surprisingly low cost.

Dozens of styles to choose from — but insist on a genuine Tower's "Fish Brand" Waterproof.

Coast to Coast service

TOWER CANADIAN LIMITED
TORONTO.—VANCOUVER.WINNIPEG.—HALIFAX

TOWER'S FISH BRAND

¶ White space purchased by the advertiser is valueless until it carries a message that arrests attention and compels action.

¶ Advertisement writing is an important part of our service. Discuss this subject with us today.

CLARKE ADVERTISING AGENCY

SECOND MAN WITHOUT COUNTRY DISCOVERED

Swedish Stowaway Furnishes Problem at Seattle—Cannot Be Deported, Yet Cannot Remain

SEATTLE, Oct. 20.—Refused admittance to this country, prevented from being deported to the Orient, and unable because of existing laws to go back to the country of his birth, Sweden, Eric Richard Skog, 26 years old, a sailor, is today a "man without a country."

Held with a dozen other men in the detention quarters in the United States Immigration Service Building at the foot of Union Street—where he has been for a month now—Skog is explaining to ready listeners why America is the land of his choice.

Yesterday Skog began a legal fight, which he says he will carry through to the finish to be permitted to remain in the United States.

Skog was arrested in Seattle August 3 on a warrant issued by Secretary White charging him with being a stowaway and with being a public charge. He has been confined in the detention quarters ever since, according to the petition.

According to Attorney Bondy, Skog cannot be returned to the Orient, because authorities there refuse to let him land. Skog cannot stay here, immigration officials declare, because he is a stowaway and is likely to be a public charge, and Sweden will not accept him because there is a law in that country which provides that after a person has remained in another country for twelve years or more he cannot retain his citizenship.

Skog charges that the immigration authorities at Portland last Summer promised that he could ship back to China on the Eastern Sailor and that if he obtained a pass from the Swedish consul there, he would be permitted to come back into this country. He was to be paid, according to the agreement, he says, as a regular seaman during the time he was at sea.

"I woke up the next morning aboard the steamer West Kate and was locked up by the captain," he says. "About 10 o'clock at night I got loose and jumped overboard into the waters of the Columbia River."

Skog claims that he swam two hours and ten minutes before he gained the shore near Astoria. From there he came to Seattle and was arrested in August.

SCHOONER WRECKED

CHARLOTTETOWN, P. E. I., Oct. 19.—Fore and main masts carried overboard in a heavy wind and sea, the 78-ton schooner M. A. Chisholm, of Charlottetown, was driven on Gallas Point Reef, P. E. I., today and is a total wreck. Her captain and crew escaped in the ship's boats.

BEECHAM'S
Sweeten the Stomach
PILLS

ROYAL MAIL to EUROPE
"The Comfort Route."
NEW YORK—CHERBOURG—SOUTHAMPTON—HAMBURG
OROPESA ... Nov. 4
ORBITA ... Nov. 29, Jan. 10, Feb. 21
ORDUNA ... Dec. 20, Jan. 31, Mar. 14
DIRECT PASSENGER SERVICE
From Pacific Coast Ports to U.K.
Regular Sailings
The Royal Mail Steam Packet Co.
Pacific Building, Vancouver
or Local Agents

TRAVEL BY WATER
ADMIRAL LINE
CALIFORNIA SAILINGS
FROM VICTORIA
SS. DOROTHY ALEXANDER
Oct. 22, 9 A.M.
SS. ADMIRAL DEWEY
Oct. 27, 9 A.M.
SS. RUTH ALEXANDER
Oct. 29, 9 A.M.
Round Trip Excursion Rates in Effect
For full information apply to
901 Government St. Phone 48
PACIFIC STEAMSHIP COMPANY

Victoria Salvage Steamer Travels 2,500 Miles

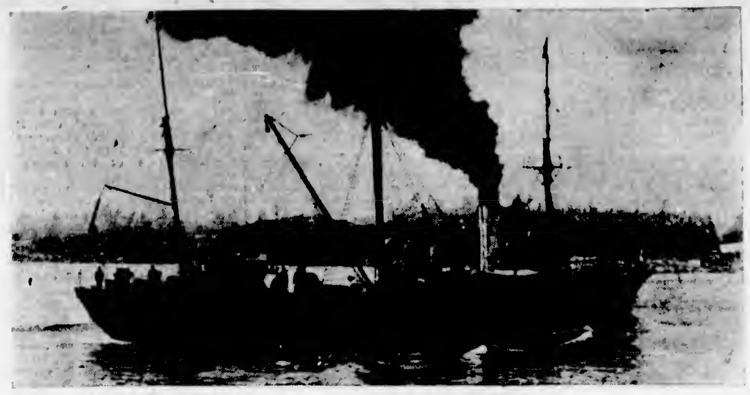

PACIFIC SALVAGE COMPANY'S SS. ALGERINE

BIG MEXICAN JOB CALLS ALGERINE

FORMER BRITISH Q-BOAT IS ASHORE AT MAZATLAN

Services of Victoria Salvage Concern Sought From 2,500 Miles Distant—Off to Sea Last Night

From far Mazatlan, on the Central Mexican coast, 2,500 miles distant, came a call yesterday to the Pacific Salvage Company, and last night, in prompt answer to the summons, the Algerine, Capt. J. M. Hewison, her decks a mass of powerful pumps and salvage equipment, and with fifty picked men aboard as crew, steamed out of port, bound for the distant spot where the British steamer Guerrara lies a wreck on shore, badly holed, and in momentary peril of becoming a total loss.

The Guerrara, as far as could be learned yesterday, struck sometime on Thursday. Reports to the salvage company were to the effect that she had holds Nos. 1 and 2 punctured in several places, that she was taking water rapidly and that sand was beginning to pile up around her. She was ashore in a very exposed position, it was said; and haste and the best of salvage equipment were prime considerations if she was to be got off.

Off Last Night

On receipt of the call, the salvage dock became a scene of feverish activity. The Algerine was hurried around to Esquimalt to fill up her bunkers at the Union Oil depot to the limit of their capacity, that the long voyage and the possible long operations might be continued without interruption. An hour after her return to the Inner Harbor she was off to sea, final loading operations having been carried out under the glare of searchlights. She will make the 2,500-mile trip in approximately eight days, with no calls between Victoria and Mazatlan. The job, it is figured, will mean a month's absence from port for the salvage steamer. The Salvor, in the meantime, will be held in readiness here in her place, with steam up night and day, ready for any contingency.

Was H.M.S. Dianthus

Operators of the Guerrara are the Mexican States Line, a recently-organized concern backed by British capital, and engaged in Mexican coast trade. The vessel is a combined cargo and passenger vessel of about 250 feet in length and between 1,500 and 2,000 tons gross register. She is British-built, launched for the Admiralty in 1917, one of the famous fleet of Q-boats, or mystery ships, used during the later years of the war in dealing with the U-boat menace, and then known as H.M.S. Dianthus. With several other craft of the same kind, she was bought last year and converted into a merchant steamer.

With such a stretch of Pacific seaboard between Mazatlan and Victoria it is a great compliment to the Pacific Salvage Company that it is to them the owners of the Guerrara have turned for aid. No other concerns are on the job. It is a tribute to the fine reputation of the local company, which is known in the ports of the Pacific as the foremost organization of its kind on this Coast, and ranking with the best the wideworld over. Granted a little luck in weather conditions, there is small doubt but that if the Guerrara can be got off in safety the Algerine will do it.

The ss. Benreoch, grain ship, from the Orient, passed up to Vancouver early last night. She will load 8,000 tons for the United Kingdom.

FOUR DROWNED WHEN SMALL CRAFT SINKS

ST. JOHN, N. B., Oct. 20.—The converted steam yacht Dream, which has been a familiar craft on the St. John River for years, sank off Goreham's Bluff, opposite Oak Point, about 10 o'clock this forenoon during a northwest blow. Two men and two women who were passengers were drowned, says a report to The St. John Times.

BANK LINE BACK ON PACIFIC ROUTE

BRITISH COMPANY RESUMES SERVICE LAPSED IN 1912

Haleric and Orteric Will Be First of Company's Ships to Load—Due Next Month

SEATTLE, Oct. 20.—Marking what is taken in local shipping circles to mean the return to transpacific service of the powerful Bank Line Transportation & Trading Company, the big British steamship Haleric has been placed on berth for loading Oriental cargo here November 10. This line withdrew from the Oriental service out of this port in 1912.

A. M. Gillespie, Inc., who will handle the Haleric here, has been notified that this vessel will be followed here in late November by the steamship Orteric, another big carrier owned and operated by this concern, which was formerly controlled by Andrew Weir & Co.

For a number of years prior to 1912 the Bank Line ships maintained a regular service between Seattle and the Orient and the withdrawal of the service was a surprise to local shipping circles.

The steamship Haleric, a 10,000-ton carrier, has been engaged in the Australian service out of British ports via Singapore and the Philippine Islands. The Orteric has visited Pacific Coast ports via the Panama Canal on several occasions since the service was withdrawn ten years ago.

SIX QUALIFICATIONS OF NOTARIES PUBLIC

Bill Probable at Next Session to Regulate Issuance of Commissions to Proper Persons

Legislation designed to establish some standard of qualification for notaries public, will likely be introduced at the forthcoming session of the Provincial Legislature which will commences its duties on the 30th inst.

A bill to provide for this move is now being prepared in the Department of the Attorney-General, it was stated yesterday.

Heretofore, it is claimed, notaries public have been appointed without any particular regard being paid to the qualifications of the appointees. The great majority of notaries now exercising their functions have proved efficient, but there have been cases, it is claimed, by those who seek a revision of the present system of appointments, where the lack of proper qualifications has proved harmful.

Just how far the new legislation proposes to go is not as yet announced. There is no idea, at present, to provide for any cancellation of existing commissions, but rather to ensure that hereafter, should the Legislature approve of the bill, those to whom commissions shall be granted, shall be possessed of proper qualifications.

PLANE HITS SEAWALL; NAVAL AIRMAN KILLED

PENSACOLA, Fla., Oct. 20.—Captain Rolland Brumbaugh, a student pilot, was instantly killed at the naval air station here late today when the naval plane in which he was a passenger, skidded and crashed into the seawall. The plane was completely wrecked.

HUNDRED JAPANESE BOARD HAWAII HERE

The O.S.K. Hawaii Maru will sail for the Orient this evening. Approximately 100 Japanese steerage passengers, of whom eighty are from the Mainland of British Columbia, will take passage by the steamer from Victoria. Some tons of fertilizer, put up by the Consolidated Whaling Corporation, will be loaded here.

The O.S.K. Alabama Maru is due at Victoria October 26.

NO TREATY ACTION

OTTAWA, Oct. 20.—Asked this evening whether or not Canada proposed to send a minister to Washington to negotiate a treaty for the control of armaments on the Great Lakes, Premier Mackenzie King said that at present there appeared to be no reason for so doing.

CAPT. GRIFFITH OF SS. LILLOOET DEAD

TAKEN SUDDENLY YESTERDAY AT QUEEN CHARLOTTE CITY

Master of the Hydrographic Survey Steamer for Many Years—Body Coming to Victoria

Friends of Capt. Fred H. Griffith, master of the Canadian Government hydrographic survey steamer Lillooet, will be grieved to hear of his sudden death early yesterday morning at Queen Charlotte City, Queen Charlotte Islands. Word of his fatal seizure reached the city yesterday afternoon in a message from the North from Mr. H. D. Parizeau, head of the hydrographic survey service on the British Columbia Coast. Arrangements are being made, said the message, with the agent of marine for the removal of the body to Prince Rupert, whence it will be brought south to Victoria for burial.

The late Capt. Griffith had made his home here for many years, and is survived by a widow and two sons at 2011 Cook Street. He was very well known in nautical circles, both here and elsewhere in British Columbia as the result of his long connection with the shipping of this coast. He was born in New Brunswick about fifty years ago, but came here in his early manhood, and was with the sealing fleet in the days when sealing flourished on the North Pacific and Victoria was the home port of scores of schooners. For quite a number of years lately he had been in command of the Lillooet. He had, in fact, been in command of the vessel virtually ever since she was commissioned for hydrographic survey work. The steamer had been engaged in the vicinity of the Queen Charlottes all this Summer, and was very soon to have come South to lay up for the Winter.

Funeral arrangements will be announced with the arrival of the remains in the city next week.

BLUE FUNNEL VESSEL BOUND FROM BRITAIN

Euryphius Sails From Swansea for Victoria—Will Arrive Late in November.

The Euryphius, of the Blue Funnel Line, has sailed from the United Kingdom for Victoria and other North Pacific ports. The vessel left Swansea October 18, after loading at various ports in the British Isles. She is due here about November 26. Close to 400 tons of cargo are aboard the vessel for this port.

Next of the transpacific Blue Funnellers due to reach here is the Tyndareus, scheduled to arrive November 9 from Yokohama. The Protesilaus will be back from the Far East on November 30. The Talthybius, the only one of the fleet now on this coast, sails for the Orient from Victoria November 2.

MARY BRINGS SOUTH $200,000 IN GOLD

VANCOUVER, Oct. 20.—Gold bullion and dust worth $200,000 from the Yukon was included in the cargo of the steamship Princess Mary, which arrived here today from Skagway. Among her passengers were a number of Yukoners who are spending the Winter in the South, and officials of the White Pass and Yukon Route, who report that the past season of transportation has been devoid of any accidents to passengers or any serious property loss on that road.

Eight Proposals

DES MOINES, Ia., Oct. 20.—Within a few hours after she had told the world that she was for sale to any man who would furnish her with $5,000, with which she could pay for an operation which would release her from the bonds of paralysis, Mrs. Ruth Schermerhorn, 23 years old, widow, received eight proposals of marriage. Fifty per cent of them were of the "kidding type," she said, but the other four were bona fide. She has not yet accepted any of them.

HIGHLANDER OUT

The Canadian Highlander failed to get away from Esquimalt last night, as expected, but will be floated out of the drydock this morning at nine o'clock, and will then go to Chemainus.

HEAD-FIX
FOR
Sick and Nervous Headaches
NEURALGIA and RHEUMATIC PAINS
NO OPIATES or INJURIOUS DRUGS
Just what your physician might prescribe in capsule form.
At all druggists
35c PER BOX
THE VANCOUVER DRUG CO. LTD.
Special Agents

CANADIAN IMPORTER EN ROUTE TO CUBA

Vessel Returns Home Via Round the World Route—Highlander Leaves for Chemainus

The Canadian Importer, of the C. G.M.M., will have made a complete trip around the world when she returns to British Columbia. After discharging in Japan, she was ordered to Saigon, and after unloading there sailed October 10 for Cuba via Trieste. She was reported October 17 passing Singapore. A cargo of sugar will be loaded at Cuba for the B. C. Sugar Refinery, Vancouver.

The Canadian Winner is now at Chemainus loading lumber and will be joined there today by the Canadian Highlander, which left Esquimalt after overhauling last night. The Winner is scheduled to sail for the Orient November 5, and the Highlander for Australia November 10.

The Canadian Traveller reached Newcastle, N.S.W., October 17, and is loading coal for the Pacific Coast.

The Canadian Scottish reached Sydney October 18. This vessel will have finished discharging in Australian waters by November 10, and will be back on the British Columbia coast by December 23.

The Canadian Skirmisher left Honolulu October 12 for San Francisco and is now posted to arrive at Vancouver October 31.

The Canadian Britisher, which has been loading lumber at Fraser Mills, moved yesterday to Genoa Bay. October 26 is her clearing day for Australasia.

RULES SHIP IMMUNE

MONTREAL, Oct. 20. — Justice McLennan, sitting in the Admiralty Court here yesterday, handed down a ruling of international significance. It dismisses an action instituted by Peter Brown, jr., owner of the Danish ship Sarmatia, claiming damages from the steamer Indo-China, cancels the warrant of arrest of the latter vessel, and maintains that as the Indo-China belongs to Indo-China, a French possession administered in the name of the French Republic, it is immune from seizure.

ASTRONOMER SHOULD BE IN PORT MONDAY

The Astronomer, of the Harrison Direct Line, may be in port on Monday from the United Kingdom, according to the agents, Rithet Consolidated, Ltd. The vessel is due on that day, but has not yet been reported from San Francisco, and on that account it is thought likely that she may be delayed reaching here. She has cargo to land at Victoria, but advices as to its quantity and nature have still to come through.

GIN PILLS FOR THE KIDNEYS
THE WORLD'S BEST REMEDY FOR ALL KIDNEY AND BLADDER TROUBLES

Let Cuticura Be Your Beauty Doctor

"For Quality"
MAPLE LEAF MATCHES
Call for them by name—It is your Safeguard

Canadian National Railways
Motor Car Service
VICTORIA---SOOKE
(Daily Except Sunday)
EFFECTIVE MONDAY, OCTOBER 16TH, 1922.

a.m.	p.m.		Station		a.m.	p.m.
8:00	4:00	Lv.	Victoria (Point Ellice)	Arr.	11.00	7:00
8:07	4:07	"	Alpha Street	"	10:53	6:53
8:10	4:10	"	Junction	"	10:50	6:50
8:18	4:18	"	Blackwood	"	10:42	6:42
8:23	4:23	"	Parson's Bridge	"	10:37	6:37
8:31	4:31	"	Colwood	"	10:28	6:28
8:36	4:36	"	Glen Lake	"	10:22	6:22
8:47	4:47	"	Metchosin	"	10:10	6:10
8:55	4:55	"	Rocky Point	"	10:01	6:01
9:13	5:13	"	Saseenos	"	9:43	5:42
9:20	5:20	Arr.	Milne's Landing (Wye)	Lv.	9:35	5.35

Preliminary Schedule Only; Subject to Change
Depot Ticket Office, Telephone 4479; City Ticket Office, Telephone 1242

Canadian Pacific Railway
B. C. COAST SERVICE
VANCOUVER—At 2:15 p.m. and 11:45 p.m. daily.
SEATTLE—At 4:30 p.m. daily.
ALASKA ROUTE—From Vancouver Oct. 11th, 21st, 31st, at 9:00 p.m.
OCEAN FALLS—From Vancouver every Wednesday at 9:00 p.m.
POWELL RIVER-UNION BAY-COMOX ROUTE—From Vancouver every Tuesday and Saturday at 11:45 p.m.
UNION BAY-COMOX-POWELL RIVER ROUTE—From Vancouver every Thursday at 8:30 a.m.
WEST COAST VANCOUVER ISLAND ROUTE—From Victoria on the 1st, 10th, 20th each month at 11:00 p.m.
GULF ISLAND ROUTE—Leaves Wharf, Belleville Street, Mondays at 7:15 a.m. and Wednesdays at 8:00 a.m.
Apply to Any Agent Canadian Pacific Railway

Old Country for Christmas
Canadian National Railways
SPECIAL TRAIN
Leaves Vancouver December 4 From C.N.R. Depot 7:45 p.m.
TO THE SHIP'S SIDE, HALIFAX
Thence
SS. MEGANTIC To Liverpool | SS. ANDANIA To Liverpool | SS. CASSANDRA To Glasgow
ALSO TOURIST SLEEPERS
For the Following Sailings
SS. Canada (Montreal) .... Nov. 18
SS. Antonia (Montreal) .... Nov. 18
SS. Metagama (Montreal) ...... Nov. 18
SS. Regina (Halifax) .... Dec. 3
SS. Metagama (St. John) ...... Dec. 15
SS. Canada (Halifax) .... Dec. 16
Tourist and Travel Bureau—911 Government Street

It's a Case of PAINT Now, or in a Few Years BUILD
The coming Winter's winds, rains and frosts will speed along the work of ruin.
Not only does PAINT preserve your buildings by protecting them from the weather, but paint adds to the VALUE of the house, farm, etc., by improving their appearance.
Paint is both a MONEY-SAVER and a MONEY-MAKER.
Be Sure and Ask for "M.L." Paint The Really Good Paint
Hickman Tye Hardware Co., Ltd.
Store Phone 59 554-556 Yates Street Office Phone 2043

ROYAL NAVY CIGARETTES

10 for 15¢

DOMINION

SPECIAL CHILDREN'S MATINEE TODAY
Prices from 12 to 2, **10¢**; after 2, **20¢**

HAROLD LLOYD
In "Grandma's Boy"

And an Extra Comedy Special—"LOOK OUT UNDER"
Prices: Adults, **40¢**; Children, **20¢**; Loges, **60¢**. Same prices all day.
"Grandma's Boy" Starts at 2:49, 4:34, 6:19, 8:04, 9:49

COLUMBIA

TODAY
John Lowell and Baby Ivy Ward and Strong Cast, in
"Ten Nights in a Barroom"
A Truly Great Photoplay
You will feel the compelling power of this story of human nature revealing its deepest and also highest capacity to love and hate.
Prices—Matinee 20c, Nights 25c, Children, All Day, 10c

Playhouse

Reginald N. Hincks Presents
MATINEE TODAY, 2:30
TONIGHT, 8:30
"What Happened to Jones"
Screaming Farce
A Riot of Laughs
All-Star Cast, Popular Players
Prices—30c, 55c, 85c. Mat. 30c and 55c
Reserve Your Seats Early—Phone 3801

Capitol Entertainment

All Week—Usual Prices
Wallace Reid
IN
"The Ghost Breaker"
See Wally Clean Out the Haunted Castle

SENSATIONAL NEWS SCOOP
Smyrna on Fire
First exclusive pictures showing the great disaster of the Turco-Grecian war and the rescue of the refugees by the Allied warships.

CAPITOL PRESENTATION
TRIO FROM FAUST
Sung by Lillian Wilson, Victor Edmunds and John Moncrieff

Capitol Entertainment

ALL NEXT WEEK

ADOLPH ZUKOR PRESENTS
"ON THE HIGH SEAS"
WITH
DOROTHY DALTON AND JACK HOLT
SUPPORTED BY
MITCHELL LEWIS

A Paramount Picture

Australia Objects

LONDON, Oct. 20.—The Australian Minister of Customs, says a Reuter dispatch from Melbourne, has cabled strong representations to the Australian High Commissioner in London in reference to the decision to use foreign foodstuffs at the British Empire Exhibition, which is regarded as a serious blow at Imperial preference.

Abandon Emergency Conference

LONDON, Oct. 20.—Owing to the resignation of the Government, the executive committee of the National Unionist Association decided yesterday evening to abandon the proposed emergency conference to rally the Conservatives and also to postpone to a later date the conference of Conservatives previously fixed for November 15.

At the Playhouses

CAPITOL THEATRE Walter Hiers hobbled into the Paramount studio one morning on a cane. "What's the matter with you?" someone asked. "Sprained a ligament in my leg," was the reply. "How'd you do it?" "Chasing ghosts!" Certain scenes in "The Ghost Breaker," a new Paramount picture, starring Wallace Reid, now being shown at the Capitol Theatre, and in which Walter Hiers supplies much of the comedy business in his role of Rusty Snow, a colored valet, required that the comedian chase a crowd of armored figures down a hillside, brandishing his razor. While engaging in this chase, Walter stepped on a rock, turned his ankle and it was several days before he was able to put on the burnt cork.

ROYAL VICTORIA Producing is a great deal more than spending money, according to John M. Stahl. The producer-director, who has given the screen such pictures as "The Child Thou Gavest Me" and "The Song of Life," is an absolute convert to the opinion that story, cast and direction come first and that the amount of money spent on a picture is a secondary consideration. The fact was fully emphasized in his latest picture, "One Clear Call," which is the current First National attraction at the Royal Victoria Theatre for the last time today, when the director spent the necessary sum for a spectacular scene showing Ku Klux Klansmen on a raid of retribution; but insisted that this scene should not dominate the story. As it was incorporated into the film it coordinates with the plot so that the narration runs along smoothly without the jarring interpolation for purely sensational effects, that is noticeable in many screen productions.

DOMINION THEATRE Those who ever put goose grease on their shoes when the shoe polish was all gone before calling on their best girl take heed of the embarrassing, but funny, experience of "Grandma's Boy," who is none other than the one and only Harold Lloyd. "Grandma's Boy" is Harold Lloyd's newest Hal Roach comedy production for Associated Exhibitors. It is in five reels of real story and hilarious comedy. Harold Lloyd has never been seen to such excellent advantage as in "Grandma's Boy," and never was there such a comedy as this. It will be shown at the Dominion Theatre today for the last time.

PLAYHOUSE THEATRE To have associated with curates, deacons and elders to such an extent to make one capable of personating a real bishop is the accomplishment of Jones, the hymn-book salesman in the screaming farce, "What Happened to Jones," now playing to crowded houses at The Playhouse. As a matter of fact a lot of things happen to Jones, and all in the course of one short evening. Having tried to sell hymn-books and not meeting with success he, by way of a little diversion, goes to a prize fight. During the excitement of the match the place is raided by the police and the chase that takes place after gives an exceptional opportunity for the funniest situations ever imagined. Harry J. Davis, as Jones, is particularly well suited to the part and he is making a distinct hit with his audiences this week. His playing of the dual role of the bishop one minute and Jones the next is no easy matter and it gives splendid scope for the display of the histrionic talent possessed by this performer. Mr. Ernie Fetch, as the real bishop, is delightful, and with such well and favorably known artists as Mrs. Fred Beilby, Mrs. Major Tayler and Stewart Clark one of the best casts ever presented is to be seen in this show.

COLUMBIA THEATRE "Ten Nights in a Barroom" is one of those pictures which deals with a subject with which half the universe is familiar. While it is a strong human interest story, it also deals with one of the greatest sociological problems of the times, that is intemperance in the use of alcoholic stimulants. The danger from this great evil is gradually becoming less, even in countries where liquors of which alcohol is a basic ingredients, is still the rule rather than the exception. In putting the subject into motion pictures, the idea has been to portray a great human drama with the coloring drawn from the well known incidents usually associated with the barroom. The special matinee today and final performance tonight no doubt will see the Columbia Theatre crowded to its capacity. This being one feature which the management has considered well worth an entire week's engagement, the customary practice being to present two separate features each week.

AMUSEMENTS

The Screen
Capitol—"The Ghost Breaker."
Columbia—"Ten Nights in a Barroom."
Dominion—"Grandma's Boy."
Royal Victoria—"The Silent Call."

The Stage
Playhouse—"What Happened to Jones." Curtain, 8:30.

"THE ETERNAL FLAME" FEATURED NEXT WEEK AT ROYAL VICTORIA

Girls, it doesn't pay to flirt! That's one lesson Norma Talmadge sets forth in her big dramatic screen spectacle, "The Eternal Flame," which will be the First National attraction at the Royal Victoria Theatre next week.

The vanity of the coquette is the cause of the downfall of the Duchess of Langeais, played by Miss Talmadge in "The Eternal Flame." For even during the penitent mood of the General de Montriveau following his censure of the Duchess in the belief that she had been laughing at his love, she sees an opportunity to bring her conquest fully before a rival, Madame de Serizy, in a scene wherein he kneels abjectly before her begging forgiveness for his lack of faith.

MUSIC'S APPEAL

It has been said by a great musician that the music of the brass band is the most perfect expression of a nation's feelings, of its joys and sorrows, its hopes and aspirations. To no other appeal will the masses of people, men, women and children, rise so quickly. The music of the brass band fires ambition in the laggard. Many a soldier was inspired to bravery in battle by its music. It gives them an indefinite sense of exhilaration, it makes their hearts beat faster, it smoothes the discords of nature into harmony, it arouses the finest enthusiasm and it puts bravery in the heart that is timid.

Music is a great force in civilization. Every period of intellectual activity, social or political, reacted upon music. To illustrate, we need but refer to the formal character of the music of the period preceding the French revolution and the freedom and rigor imparted by the spirit of Romanticism which followed in the wake of that great political movement, a difference strikingly illustrated in the music of Haydn and Beethoven, Clementi and Schumann. The science of music had a high place in Chinese philosophy, the sages alone comprehended the canons, and the mandarins were considered superior in point of musical knowledge. Interesting dates are given showing how early the Chinese had developed a science of music. In 2277 B.C., for example, there were 22 writers on the dance and music, 23 on ancient music and 25 on the construction of the scales. These facts imply many years of previous development before the time when works treating of the science of music would be prepared.

Practically all of the shark's body can be converted into commercial products.

Speed Up
—5c Everywhere

Don't lag. Eat little raisins and speed up.

Delicious when you're hungry. New life when you're tired.

1,560 calories of energizing nutriment per pound — 75% fruit sugar, in practically predigested form—therefore almost immediately effective.

Furnish food-iron also.

Get little red box now and try.—5c everywhere.

Little Sun-Maids
"Between-Meal" Raisins

Home Complexion Peeler Works Wonders

To keep the face, neck, arms and hands truly beautiful and youthful in appearance, the treatment which seems most sensible is one which will actually remove the skin itself immediately it begins to age, fade, coarsen or discolor. The only treatment which will do this, aside from a painful, expensive surgical operation, is the application of ordinary mercolized wax, which is as harmless as it is effective.

The wax is put on at night, just as you apply cold cream, and washed off in the morning. It peels off the dead and half-dead surface skin in almost invisible flaky particles, a little each day, no discomfort being experienced. With the disappearance of the old cuticle, the newer, healthier skin underneath gradually appears, richly beautiful with the flush of youth. This mercolized wax, which you can get at any drug store in original one-ounce package, is indeed a veritable wonder-worker. (Advt.)

To the Public

I wish to thank the public for the support accorded me during the past year and to announce that my engagement at the Capitol Theatre comes to an unexpected and sudden termination on Saturday, October 21.

It has been my constant endeavor to establish a standard of good music, which I honestly believe has been an important factor in fostering clientele for the theatre.

Whenever I appear I hope to maintain through personal effort, that which I have always prized most dearly, the good will of a generous public.

Yours fraternally,

Leslie Grossmith

MR. FRED MELLOR NEW SERGEANT-AT-ARMS

Local Liberal to Officiate at Session—Major W. H. Langley, Clerk of Legislature

Mr. Frederick Mellor, well-known local sign painter, and for many years a prominent young business man of the city, will be the new Sergeant-at-Arms at the coming session of the Provincial Legislature.

From a number of names submitted to the Government, Mr. Mellor's has been selected, and his appointment will be formally made on Monday.

Mr. Mellor has been practically a life-long resident of Victoria. He has been a prominent member of the Liberal persuasion here, and has occupied various offices in the local party organization. He has always taken a keen interest in the local athletics, and has been popular among the younger element of the city.

Major Langley Named

Announcement was made yesterday of the appointment of Major W. H. Langley, a prominent member of the local legal profession, to the office of Clerk of the Legislature. He will succeed the late Mr. John Keen, former Speaker of the Legislature, who, following his defeat in the 1920 general elections, was appointed Clerk, an office which he held until his death last Spring.

Major Langley is a native son of Victoria, having been born here in 1868. After attending Trinity College, Port Hope, he returned to Victoria and studied law in the office of Messrs. Drake, Jackson & Helmcken, afterwards going to London, Eng., where he studied at the Inns of Court. He entered law practice here with Mr. Archer Martin, now Hon. Mr. Justice Martin, of the Court of Appeal. After his return from overseas service he formed a partnership with Mr. H. W. R. Moore, under the firm name of Langley & Moore, a partnership carried on until recently, when it was dissolved.

Major Langley has been a strong Liberal, and taken a prominent part in the party's affairs in this city. In 1918 he was a contestant in the by-election here, in which his opponents were Mr. R. W. Perry., who ran in the Conservative interest, and Mr. Frank Gioima, soldier candidate, the last named winning the fight. He has had extensive experience in local municipal affairs, having served as alderman in the Councils of 1910 and 1911. He has always taken a keen interest in local military affairs, and as a member of the Fifth Regiment was an indefatigable worker in that organization, in which he rose to the rank of captain before the war. He saw service overseas, and was promoted to the rank of major. Major Langley is at present president of the B.C. Division of the Navy League of Canada.

The salary for the office of Clerk of the House is $1,200 per session. The position is a permanent one.

Appointments of subordinate members of the Legislative staff have not as yet been announced. It is probable that Mr. Harry Hearne will again be assistant Sergeant-at-Arms.

HUNDRED AND FOUR WILL CAW NO MORE

Port Renfrew Logger Disturbs Official Serenity When He Exhibits Bodiless Tokens of Slain

Constabular noses were held and bureaucratic snorts were heard in the local office of the Provincial Police yesterday, when Mr. Edward Clark, driver of the Jordan River-Victoria motor stage, walked in and disturbed the dignified somnolence of those precincts by dumping down on the counter the gory and decapitated heads of 104 carrion crows.

Mr. Clark was swift with the soft answer which turned away official abhorrence of the sanguinary spectacle. He was not the author of the wholesale ornithological slaughter represented by that bodiless exhibit of the slain, he reported. Anyway, the said exhibit was duly pickled in rock salt; and he had put up with it all the way in from Jordan River. The least the assembled department of Provincial Police could do, as Mr. Clark saw it, was to check off the declared total of 104 heads, and to pay the legal bounty at the rate of twenty cents per head.

The smelling salts—held in reserve in that office, for use in the not uncommon emergency of a public official becoming faint at the spectacle of some inconsiderate member of the general public wanting something done about something—were applied with marked benefit to the staff there assembled. It then developed that the crows were shot, somewhere between Jordon River and Port Renfrew, by Mr. Charles Jones, a logger of that district.

When the sable tokens had been duly embalmed again, and the official life of the office had resumed its customary appearance of terrific dynamic energy held in leash by powerful official personalities, the information became available that this was a record shoot of Island crows in recent years; at any rate, as far as the bounty records disclose. The local office has paid bounty on nearly 2,000 carrion crows since April 1 last. These statistics relate only to the southern end of the Island; all the Up-Island posts of the force having authority to pay the bounty.

ARRANGEMENTS FOR BALL

All arrangements have been completed by the Royal Review, No. 18, W. B. A., for their Hallowe'en dance to be held in Harmony Hall on Monday evening, and members are looking forward to a good time. Most of the one hundred tickets have been disposed of.

Excellent prizes have been donated by prominent firms of the city for the ladies and gentlemen wearing the best fancy costumes, the best costumes representing Hallowe'en, and the two best comics. Mr. Charles Hunt's orchestra will be in attendance and dancing will start at 9 o'clock. The grand march will take place at 10 o'clock. All those on the floor are requested to be masked, there being masks available at the entrance for those who wish them. Refreshments will be served at 11 o'clock.

WILLIAMSPORT, Ind., Oct. 20.—Charles Smugger, of Danville, Ill., engineer of Wabash passenger train No. 2, eastbound, was killed and seven other persons injured when the train was derailed at West Lebanon, near here, last night. Those injured include four mail clerks, two passengers and a baggageman, the latter being in a serious condition.

ROYAL--All Next Week

Norma Talmadge
IN THE DRAMA INCOMPARABLE
"The Eternal Flame"
The dazzling romance of a faithful wife and a wilful beauty in France's gayest court. A masterpiece—a nation-wide sensation in appeal.
8 REELS AGLOW WITH THE WINE OF LIFE

MENZIES STUDIO OF DANCING
Learn the new dances thoroughly by competent instructors. Private and class lessons. Reasonable rates. New Address: 317 Pemberton Bldg. Phone 2346.

HEMORRHOIDS
Do not suffer another day with Itching, Bleeding, or Protruding Piles or Hemorrhoids. No surgical operation required. Dr. Chase's Ointment will relieve you at once and afford lasting benefit. 60c a box; all dealers, or Edmanson, Bates & Co., Limited, Toronto. Sample box free.

ROYAL--Today
Children, 10¢; Adults, 25¢
Presents
"One Clear Call"
Francis Nimmo Greene's story of the South brought surging to the screen.
Claire Windsor, Milton Sills and Henry B. Walthall in greatest portrayal since "Birth of a Nation."
LOOK OUT FOR THE
Royal Spotlight
It may be your lucky day

THE INSTRUMENT OF QUALITY
Sonora
CLEAR AS A BELL

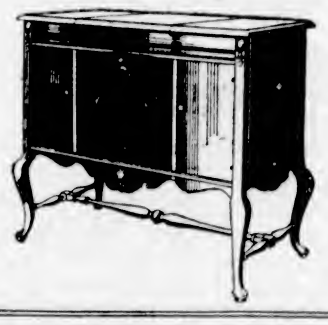

The Queen Anne A Life Time Possession

WHEN you buy the Queen Anne you are not buying a phonograph that will be out-of-date in a few years. The Queen Anne Sonora represents the utmost in present-day production of phonograph tone quality. It is far in advance of other makes in this respect.

Many believe the Queen Anne to be unsurpassed in tone by even the more expensive Sonora models—the extra cost of which is based largely on exclusive designs, extra long running motors, convenient attachments and refinements.

The Queen Anne is to phonographs what the Grand piano is to the upright—the touring car to the runabout—the hall chime clock to the mantel clock. There are many other Sonoras to suit the more modest or the more luxurious taste.

$65 to $4,000

Sonora Representatives
FLETCHER BROS.
614 View Street, Central Building
Victoria, B.C.

The Highest Class Talking Machine in the World

A New Cigarette!

Mild, sweet, old Virginia tobacco of the highest quality — that's all.

The New MACDONALD'S

The Tobacco with a heart

64

Important Notices, Employment, Business and Professional Directory, Wants, Etc.

INDEX TO CLASSIFIED ADVERTISEMENTS

For the convenience of those who wish to refer to any special advertisement in the Classified Columns, the following list has been alphabetically arranged, and each classification furnished with a number, viz.:
ANNOUNCEMENTS 1
MALE HELP WANTED ... 2
TEACHERS WANTED 59
The numbers shown on the right side of each heading appear in consecutive order in the columns. The alphabetical arrangement is not consecutive.

Acreage—For Sale 43
Acreage—For Rent 60
Acreage—Wanted 43
Agents Wanted 59
Announcements 1
Autos for Hire 30
Automobiles 28
Business Chances 34
Billiards and Pool 36
Boats and Launches 36
Business Directory 97
Cycles and Motorcycles 29
Church Notices 9
Dancing 57
Dressmaking 9
Educational 6
Farms for Rent 49
Farms for Sale 47
Farms Wanted 46
Flats and Apartments to Rent 21
For Sale—Miscellaneous 13
Furnished Rooms Wanted 17
Furnished Rooms to Rent 18
Financial 61
Houses for Sale 36
Hotel Directory 99
Housekeeping Rooms to Rent 19
Lost and Found 39
Music 7
Miscellaneous 10
Money to Loan 62
Personal 59
Professional Directory 39
Property for Sale 44
Property Wanted 45
Poultry and Livestock 27
Room and Board 15
Room and Board Wanted 16
Summer Resorts 41
Societies and Lodges 55
Situations Wanted—Male 4
Situations Wanted—Female 5
To Rent—Houses 23
To Rent—Furnished Houses 26
To Rent—Miscellaneous 11
To Exchange 8
To Lease 61
Teachers Wanted 58
Timber Brokers 60
Wanted—Male Help 2
Wanted—Female Help 3
Wanted to Rent—Farms 48
Wanted to Rent—Acreage 51
Wanted to Rent—Flats and Apartments 39
Wanted to Rent—Houses 24
Wanted to Rent—Furnished Houses 25
Wanted to Rent—Miscellaneous 12
Wanted—Housekeeping Rooms 20
Wanted to Buy—Houses 40
Wanted to Borrow 53
Wanted—Miscellaneous 14

CLASSIFIED ADVERTISING RATES

One and one-half cents a word each insertion, nine cents a word a week, with a minimum of 33 words; cash with order. No advertisement accepted for less than twenty-five cents.

Death and Funeral Notices, $1.50 first insertion, $1.00 for each additional insertion. Marriages, Card of Thanks and In Memoriam Notices, $1.50 per insertion.

Birth Notices, $1.00 per insertion.

Business or Professional Cards, of four lines or under, $5.00 per month. Additional space at $1.25 per line per month.

BIRTHS, MARRIAGES, DEATHS

DEATHS

AGNEW—On Oct. 19th, 1922, William Agnew, at his home, 1393 Rockland Ave., aged 74 years. Born in Portrush, County Down, Ireland.

The funeral will take place from the residence as above this (Saturday) afternoon, at 2:15, proceeding to Christ Church Cathedral, where service will be conducted at 2:30. Interment in the family plot at Ross Bay Cemetery.

LUSSE—On October 19th, at the family residence, Woodburn Gardens, Blenkinsop Road, South Saanich, Mrs. Christina Cameron Lusse, beloved wife of Mr. John Lusse, aged 56 years, born in Fergus, Ontario, and a resident of Saanich for the past 16 years. The deceased is survived by, besides her husband, three daughters, Mrs. M. Keddy, of 935 Hillside Avenue; Mrs. M. Zelensky, of Bamberton, and Miss Clara, at home; also four sons, John, Hector, James and Ernest Lusse, all at home; one sister, Mrs. Gates, of Allandale, Ont., and a nephew, Mr. Fred Chubb, of Tod Inlet.

The funeral will take place on Monday, the 23rd inst., at 2 o'clock, from the Sands Funeral Chapel. Dr. J. W. Saunby will officiate and interment will be made at Ross Bay Cemetery.

(Hamilton, Ont., papers please copy.)

IN MEMORIAM

DOUGLAS—In loving memory of our dear brother, Richard Wilson Douglas, who died in Vancouver, 31st October, 1921.

"To live in hearts we leave behind
Is not to die."

CARD OF THANKS

Capt. and Mrs. J. Walker, of Mission City, beg to thank their friends in Victoria for the kind messages of sympathy extended to them in the recent bereavement of their little daughter, Gladys Mildred.

FUNERAL DIRECTORS

SANDS FUNERAL FURNISHING CO.
1612 Quadra Street
Phones: Office 3306, res. 6035 and 7099
PROMPT, EFFICIENT SERVICE, DAY OR NIGHT

PRIVATE family rooms. Home-like chapel, and funeral service and appointments to comply with every wish. Lady assistant.

B. C. FUNERAL COMPANY, LIMITED
(Hayward's)
734 Broughton Street. Established 1867

CALLS responded to day or night. Charges reasonable. Embalming for shipment a specialty. Lady attendant.
Phones: 2236, 2235, 2237, 1773R
Reginald Hayward, Secretary
Frederick Caselton, Manager

McCALL BROS.
FUNERAL DIRECTORS
Formerly of Calgary, Alberta
Office and Chapel, corner Vancouver and Johnson Streets
Modern Service Moderate Charges
Phones 383 and 2167R

THOMSON FUNERAL HOME
1425 Quadra St. Phone 453
Night or Day
Licensed Embalmers Lady Attendant
Fine Motor Equipment
Reasonable Prices Refined Service

FLORISTS

BROWN'S VICTORIA NURSERIES
Leading Florists
612 View Street Phone 1353
"Say It With Flowers"

THE POSY SHOP
Member Florists' Telegraph Delivery Ass'n.
You may send flowers, the sweetest messenger to loved ones, no matter how distant they may be. Consult us. 913 Fort Street.
Residence phone 5163L. Phone 1001.

ANNOUNCEMENTS 1

BIG dance, Caledonia Hall, every Saturday. Admission 35c. Wallace's orchestra.

DANCE, Tuesday, Oct. 24, Knights of Columbus Hall, Government St., 9 to 12. Good music. Refreshments. Ladies 25c; gentlemen 50c.

DANCE, Dance, Dance—Stop thinking. "Where can I spend an enjoyable evening?" You can find this at the Alexandra Ballroom every Saturday evening, from 8.30 to 11.30, which is run under strict management, together with the comforts of a beautiful ballroom. Prices given.

HALLOWE'EN masquerade dance, Royal Review, W.B.A., Harmony Hall, Fort St., Monday, 23rd, 9 p.m. Hunt's orchestra. Six prizes. Refreshments. 50c.

MILITARY 500 and dance, Orange Hall, Courtney Street, Saturday, 21st, 8.30. Good scrip prizes.

MOOSE—Grand Masquerade Ball on Hallowe'en, at Caledonia Hall. Fenton's 6-piece Moose orchestra. Attendance limited to 300. Get your tickets early. Including supper, admission $1. Dancing from 9 to 1 o'clock. Excellent prizes.

WHIST drive and dance tonight in Foresters' Hall, at 8:30. Two $4, $3 and 50c scrip prizes. Mrs. Ridgard's orchestra.

WANTED—MALE HELP 2

BOY with wheel wanted; good steady position for clean, bright boy. Apply Manager, Reliable Auto Express and Messenger Co.

SHINGLE Mill men wanted—Sawyers, packers and cut-off. Standard Shingle Company, Hereward Road, Victoria West.

WANTED—MALE HELP 2
(Continued)

ARE You the Man?—Salesman wanted, not under 25 years of age, an opportunity for ambitious men. Call and talk it over with W. F. McLoughlin, Room 2, Royal Bank Building.

MAKE Money at Home—$15 to $60 paid weekly for your spare time writing showcards for us. No canvassing. We instruct you and supply you with work. West-Angus Showcard Service, 38 Colborne Bldg., Toronto.

RELIABLE salesmen, with car, required; must be well acquainted, attractive proposition which will bear strictest investigation, good remuneration to right party. Apply for appointment, Box 7724, Colonist.

SCHOOL students for spare-time money-making proposition, references required. Apply to 717 McClure St., or phone 4943R.

WILSON—Will the Mr. Wilson who called last Sunday in answer to an advertisement please send his address to A. & S. Matthews, Westholme, B.C.?

WANTED—A first-class milker, one not afraid of work and gentle with cattle. Applications without references will not be entertained. Apply Box 7680, Colonist.

WANTED—FEMALE HELP 3

AN experienced cook-general wanted; family of three, good wages, references required. Phone 3654R1.

CITY gentleman wants housekeeper to cook dinner and supper; no family; salary $36. Box 7678, Colonist.

GOOD wages for home work—We need you to make socks on the fast, easily learned auto knitter; experience unnecessary; distance immaterial, positively no canvassing, yarn supplied. Particulars, 3c stamp, Dept. 94-C., Auto Knitter Company, Toronto.

LADY canvasser to solicit orders for new patented household article, no samples to carry. Box 7792, Colonist.

MILLINERY saleslady wanted; good appearance, and one who is thoroughly experienced; no other need apply. S. A. Plume Shop.

WANTED, at once—Nurse for little girl, aged two; sleep in. Apply Mrs. Austen Leigh, 970 Heywood Avenue.

WANTED—Stenographer. Apply, giving full details. Box 7789, Colonist.

WANTED—Bright girl for insurance office. State experience, Box 7796, Colonist.

WANTED—Experienced marker and sorter. Apply New Method Laundry, North Park Street.

WORKING housekeeper (plain cooking) for English family. Write, stating age, wages, experience, Mrs Rudkin, Quamichan Lake, Duncan.

WANTED—Cook-general for family of three, good wages; references required. Phone 2077.

WANTED—A girl to work with poultry and goats. Mrs. Bradley Dyne, Duncan.

WANTED—A housekeeper for business men; good home. Call corner Linden and Dallas, 12.30 to 3.

SITUATIONS WANTED—MALE 4

EXPERIENCED gardening done by hour or day. Phone 5984R.

EXPERIENCED truck or car driver; make own repairs. Apply R. L. Erb, 71, Gordon Head.

HIGH School lad wishes position of some kind after school; reliable and trustworthy. Box 6461, Colonist.

WANTED—Position by refined young man to look after bachelor or bachelors; can make himself generally useful, take full charge of house, and cook, could supply furniture, silver and linen if required. Box 7564, Colonist.

YOUNG man wishes day work in garden; steady worker; references, would also keep automobile clean. Box 7744, Colonist.

SITUATIONS WANTED—FEMALE 5

BOOKKEEPER, with long commercial experience, by the hour. Phone 5539R, afternoon or evening.

COMPANION-HELP; good plain cook; Christian home preferred. Box 7756, Colonist.

COMPETENT stenographer desires engagement, afternoons only. Phone 6246X.

CAPABLE, intelligent girl, age 15, one year High School, passed successfully, would like to learn trade or profession. What offers? Box 7447, Colonist.

DOMESTICATED young woman wants housework few days a week. Phone 6607R.

EXPERIENCED stenographer and bookkeeper desires position; permanent or temporary. Phone 4701L.

LADY leaving for England shortly would take charge of child or chaperon. Box 6966, Colonist.

LADY, living in vicinity of Fort and Linden, would like light employment daily, or few hours daily. Phone 986L.

LADY desires care of baby during afternoons. Phone 6931R.

MATERNITY cases taken in house, terms moderate. Phone 3602R.

POSITION as housekeeper to working gentleman, where girl of 5 is not objected to; city references. Mrs. Neller, Cowichan Station.

RELIABLE person wishes position in restaurant, etc., afternoons, and care of children evenings. Fairfield district. Box 7745, Colonist.

STENOGRAPHER wants position; ten years' experience in general office work. Box 7681, Colonist.

STRONG, capable young woman wants work by day or hour. Box 7651, Colonist.

EDUCATIONAL 6

CRANLEIGH HOUSE SCHOOL
for Boys
From beginners' course to matriculation. Excellent accommodation for boarders and day boys. C. V. MILTON, A.C.P.
The Willows Phone 4402

ENGINEERS instructed for examinations. W. G. Winterburn, M.I.N.A., 221 Central Building, Victoria, B.C.

INVESTIGATE our correspondence courses. We teach you at your own home
ACCOUNTING
BOOKKEEPING
STORY WRITING
ADVERTISING
SHOW CARD WRITING
POULTRY
CALL or WRITE our Representative at 202 Central Building, Victoria, B.C.
SHAW CORRESPONDENCE SCHOOL, OF TORONTO

"SUNSHINE LODGE" College for young citizens. An up-to-date co-educational institution based on character formation. The most modern instruction afforded, including the Montessori method for kindergarten and juniors. Course of study extending to high school entrance. Transportation provided by arrangement. Apply for prospectus. Principal, H. E. Hallwright, Sunshine Lodge, 516 Tolmie Ave., Victoria, B.C. Phone 5615L.

SHORTHAND SCHOOL, 1011 Government Street. Business subjects, thorough tuition. E. A MacMillan, principal. Phone 374.

TUTOR for backward and neglected students. 201 B. C. Permanent Loan Bldg.

MUSIC 7

VOCAL TUITION
Scientific, Artistic
MR. J. H. HINTON
Studios: Broad St., Victoria
(Next The Colonist Office. Entry on View St.)
MONDAY, TUESDAY, WEDNESDAY ONLY
Letters or Personal Application

BANJO, MANDOLIN, GUITAR, and all stringed instruments taught by W. G. Plowright, 1116 Broad Street. Phone 1659; Res. phone 1111Y1. Hours, 1 to 9 p.m.; Saturday, 6 to 9.

DOMINION ACADEMY MUSIC, Fort and Cook. Madame Webb, L.S.M. Violin, piano, singing, harmony, theory. Phone 1993.

ERNEST SEMPLE, violinist and teacher. 1246 Mitchell Street. Phone 3747.

F. T. C. WICKETT, A.R.C.O., L.L.C.M.—Piano, voice, organ. 1459 Fort Street. Phone 6170R.

MISS FOX, teacher of piano; lessons given at pupils' homes. Phone 3176Y.

MISS H. E. BIRD, A.R.C.M., teacher of music, 566 Gorge Road West. Phone 7466L3.

MISS INA GORDON, teacher of piano and violin. 506 Blanshard St.

MUSIC 7
(Continued)

MISS W. BLACKETT, teacher of pianoforte, harmony, theory. 1520 Fort St. Phone 1900.

MRS. C. BROWNE-CAVE, A. L. C. M., teacher of pianoforte, violin and theory. Students successfully prepared for examinations. For terms, etc., apply 3924 Fifth St.

MANDOLIN, banjo and steel guitar taught by Mrs. H. Attfield, 120 Simcoe Street.

PIANOFORTE

MRS. E. SEMPLE — Pianist and experienced teacher of piano; pupils prepared for examinations if desired. 1246 Mitchell Street. Phone 3747.

PIANO for Rent. Apply phone 322 or 1460L.

REGINALD H. COX, pianoforte teacher. Homes visited if desired. Pupils prepared for exams. One this year obtained highest marks throughout Canada in McGill Univ., junior grade. Studio, 1473 Fort Street. Phone 5685R.

VIOLONCELLO Tuition—Mr. Balegno, 816 Princess. 'Cellist Royal Victoria.

TO EXCHANGE 8

CLIENT will accept small bungalow, in good district, as part payment for 5 acres, all under cultivation, 3½ in strawberries to yield 1923; some fruit trees; also six-roomed bungalow, value $5,500. For fuller particulars, Herbert A. Brown, 707 Fort Street. Phone 5497.

JUST off Quadra, by Hillside—7-room semi-bungalow, two nice lots, fruit trees, garage, chicken houses; exchange for 4 or 5 rooms and one lot.
VICTORIA REALTY COMPANY
204 Central Bldg. Phone 2026

78 ACRES first-class land, black and red loam; 3 acres cleared, balance cedar and fir. Owner has made contract to sell the timber and will assign contract to the benefit of purchaser (about $1,000 still to come in). Running spring; 2-roomed shack, poultry house and barn. The makings of a good farm; clear title. Price $4,950, or will exchange for house near town. Would be willing to assume a small mortgage. Apply Robert Grubb & Son, Mahon Block, 1112 Government St.

DRESSMAKING 9

DRESSMAKING in all its branches. Miss Cooper, 415 Hibben-Bone Bldg. Phone 5868.

DRESSMAKING—Blouses, kimonos, and alterations promptly done. Room 13, 707½ Yates Street.

DRESSMAKING, evening dresses, alterations; coats, furs relined by the day. Phone 3720L.

EXPERIENCED dressmaker would like daily work, $3 per day. Phone 6339L.

LADIES' hats made, stylish and reasonable. Mrs. Perry, phone 4275R.

MADAME ISOBEL, French dressmaker. Good style, reasonable charges. Phone 2541Y.

SKILLED hands produce pleasing work—Mrs. Clarke will sew for you in your home. Phone 4622L for appointment.

MISCELLANEOUS 10

A SMOOTH shave guaranteed; dull blades resharpened, new machine. F. D. Coe, 637 Fort.

A. DOBNEY, People's Plumber, has removed business to 1651 Pembroke St. Phone 799.

CHINESE-CANADIAN Employment and Interpreting Office. Phone 1538.

DANCING Academy. Particulars, apply Mrs. Simpson, 659 Niagara Street.

LLOYD & SONS, specialists in stove, range, furnace repairs, moving and connecting coils made. Lloyd, chimney sweep. 7799L2.

NOTICE

SHEET METAL work, jobbing of all kinds promptly attended to. My new location is 516 VIEW STREET, just above Quadra. WALTER WILSON.

SAWS, etc. filed, set, gummed, etc. Phone W. Emery. 1587 Gladstone Ave.

SUNSHADES recovered in all colors. Carver & Son, 637 Fort. Phone 446.

TIBBETTS & CO.

TAILORING, high-class, exclusive, for ladies and gentlemen. Also reliable pressing and cleaning of clothes. Phone us, 6199, and we will do the rest. 629 Trounce Alley.

TINTING, papering, painting, varnishing; first class work, lowest rates in city. Phone 4488L.

W. WILLIAMS & SON, late of the Colonial Store, are now located at 623 Johnson St., between Broad and Government. Our sausage trade is increasing. Quality counts. Beef sausages 2 lbs. for 25c. Pork sausages 30c per lb.

TO RENT—MISCELLANEOUS 11

BRICK warehouse, foot of Johnson Street; 2-story and basement; at entrance to new Johnson Street Bridge. Apply Heisterman, Forman & Co., 608 View Street.

FOR Rent—Garage, at 1151 May Street.

OAK BAY—Big roomy store; suit any business, $27.50. 2009 Oak Bay Ave.

WANTED TO RENT—MISCELLANEOUS 12

WANTED—Store, suitable for confectionery business, must be low rent. George, 1167 Pandora.

FOR SALE—MISCELLANEOUS 13

LADIES' AND GENTLEMEN'S DISCARDED CLOTHING FOR SALE
SHAW & CO.
735 Fort Street Phone 401

AUGUST-SOWN broccoli, cabbage in many sorts. Kales, per 100 60c, per 1,000 $4. Anemones, Bulbous, in variety, doz. 20c and 30c; Anemone, Jap., Whirlwind, each, 15c, Begonias, Tuberous sorts, doz., $1; Crocus in many fine sorts, doz. 20c and 30c, Giant Yellow, doz. 60c, Gladioli, sorts, doz., $1; Hyacinths, sorts, doz., $1; Narcissus, extra fine, doz., $1, $1.50 and $2; Tulips, Early, May flowering, Darwins, doz. 75c and $1. All the above bulbs are the finest procurable. The following choice plants, each 10c, doz. $1. Alyssums, sorts, Aquilegias, Buddleas, Campanulas, Delphiniums, Dianthus, Geum Mrs. Bradshaw, Helianthemums, Iris, German sorts, Japanese sorts, Linums, Oenotheras, Pentstemons, red and blue, Pinks, sorts, Violas, Canterbury Bells, doz., 60c, Foxgloves, doz. 50c; Honesty, doz., 50c, Wallflowers, crimson, red, yellow, doz., 60c, 75c, $1, Roses, climbers, doz., $4; choice Dwarfs, $6, Standards, $12, Rasps, Cuthberts, per 1,000, $20, Strawberry, Magoons, 1,000, $9, Superb Everbearing, $20 per 1,000. The above fruit plants are all extra fine. C.W.O. James Simpson, 611 Superior, Victoria, B.C. Phone 1994.

AUTOMATIC-LIFT White sewing machine (guaranteed), only $19. 718 Yates.

AT 595 Johnson Street—Restaurant platters, 30c, small size, 20c.

A GENTLEWOMEN'S Private Exchange and Mart. Phone 6466.

A GOOD 6-hole range, $24.50, large parlor stove, $13.50, splendid sideboard, walnut, large mirror, $25; mahogany dresser, $25; Remington typewriter, No. 10, only $36. HILL'S, 827 Pandora Ave. Phone 2019O.

AUTOMATIC safety razor sharpening machine, in perfect order, a snap to the party buying. Cost price $175. Snap price $125. Box 6465, Colonist.

AIR-TIGHT heaters unlined are dangerous, lined air-tights, $2.50. Eastern Stove, 648 Fort.

APPLES, green tomatoes or cabbage, 2c per lb., delivered. J. L. Erb, Gordon Head. Phone 7L.

A1 POOL table, complete, 9 ft. 6 by 4 ft. 6, for quick sale, cheap. 566 Johnson Street. Phone 6678.

BABY carriages and repairs, new tires, wheels, hoods, etc. 1818 Government. Phone 1102.

BED lounge, upholstered in tapestry, in A1 condition, cheap at $13.50. Oddy's, 1817 Douglas St.

BRAND-NEW tailor's Singer sewing machine for sale, $45. Phone 2073.

BOWSER 5-gallon gasoline pump for sale, only used nine months, perfect condition, with 300-gallon gasoline tank and fittings. Apply Colonist Box 6245, or phone 2666.

BOTTLES—If you want bottles we have them, all sizes. Wm. Allan, 2523 Rose Street. Phone 5766.

BEST fir cordwood, 2½ to 10 cords, $5.50; 3-foot furnace wood, 2-cord lots, $7 cord. P.O. Box 369, Victoria.

CABINET gramophone, electrically operated, first class library of records. Call evenings. 2404 Windsor Road.

CHURCH organ for sale, 2 manual and pedals; also small organ suitable for school. For further particulars apply Treasurer, Emmanuel Baptist Church, phone 4524L.

ELECTRIC Washing Compound, quality supreme. Phone 6651Y3.

FOR SALE MISCELLANEOUS 13
(Continued)

ENTIRE furniture of seven rooms; everything ready to step into, including Edison cabinet gramophone and almost new sewing machine, sacrifice, $378. House to rent, $22.50 month; central. Box 7767, Colonist.

ENGLISH willow upholstered chair, as new, $15. Island Exchange, The Big Store, 739 Fort Street.

EDISON diamond-disc phonograph, chalet model, $85. Phone 115.

ENLARGEMENTS from kodak pictures—Select the best of your vacation pictures and bring the films to us for enlarging. Bring them now, you will find them worth-while gifts to your friends, and Christmas is just ahead. Maynard's, the Pioneer Photographers, 718 Pandora Ave. Phone 5295.

FOR Sale—Almost new coal heater, No. 17 Twilight Herald, cheap. Phone 9361.

FOR Sale—Gent's overcoat, new, size 39, never worn, brown pair boots, size 9; new card table. 512 Portage Avenue, Gorge.

FOR Sale—A strong logging wagon, cheap. Mrs. F. Gent, R.R. No. 3, Sooke Rd., next 17-Mile House.

FOR Sale—White enamel bedstead, spring and mattress, single; price $8. 1151 May Street.

FOR Sale—1 pair field glasses, powerful lens. Apply 2542 Prior St.

FOR Sale—Four-hole range. Can be seen at 1114 Ormond St.

FOR Sale—1,500-gal. redwood tank, sectional, quantity of 1½ gal. water pipe. Macleod, R.M.D. 4, Victoria.

FOR Sale—A Nordheimer piano, music stand, and music at 10 cents apiece; also some curtains and books. Box 7455, Colonist.

FUMED oak dining suite, round extension table, 6 diners, leather seats, handsome buffet, like new. The lot, $105. Island Exchange, The Big Store, 739 Fort Street.

FOR Sale—Beautiful fluff rugs, 12x9, $30; 10½x9, $27, and other sizes. Also good clean carpets and rugs for sale. Carpeteria Co., 821 Fort St. (just above Quadra). Phone 1855.

FURNITURE repaired, repolished. Antiques, the Cabinet Shop, 742 Pandora. Or will repolish furniture in your own home. Phone 1748.

FURNITURE for Sale—Kitchen range, table and chairs, dining-room suite, including buffet, extension table and chairs, floor covering, etc. Apply 575 Hillside Ave.

FOR Sale—2 " Silent Salesmen, counter, cupboards, etc. 725 Yates Street.

GENTS' navy suit, size 40; lady's one-piece dress. Mrs. Jowitt, 821 Fort Street. Phone 2184.

GET your rock plants from the largest collection in Canada. Lists free. Rock gardens designed. Rockhome Gardens, Wilmer St. Phone 4158L.

GOOD English baby buggies and go-carts, like new, from $3 and up. City Mart, 736 Fort Street.

HEAVY Brussels carpet, 10-6 x 15, in fine condition. Only $21.00. Island Exchange, The Big Store, 735 Fort Street.

LIGHT musquash fur coat, like new, $125. 602 Dunedin Street.

JONES, chicken house and ladder factory, 697 Fort Street, Victoria. Chicken houses in sections, garden swings, garden seats, dog kennels, boats, ceiling clothes hangers, plate racks, meat safes, medicine cupboards, babies' corrals, anything made to order. Phone 620.

MASSIVE 3-piece mahogany parlor suite, upholstered in solid leather, a bargain, $38. Oddy's, 1817 Douglas St.

MALLEABLE steel ranges, $9 per week. Phone 4686. 1616 Douglas Street.

MOORE-WHITTINGTON Lumber Co., Ltd. Rough and dressed lumber, doors, windows, frames, interior finish, etc. City or country orders receive careful attention. Correspondence invited. Sawmills, Pleasant St.; Factory, 2620 Bridge. Phone 3697.

MIMEOGRAPH machines (Edison-Dick) and supplies. Exclusive Victoria Agents at 24 Winch Bldg. Phone 1515.

OAK Morris chair, velour cushions. Snap, $12.50. Island Exchange, The Big Store, 739 Fort Street.

PURE sweet apple cider, any quantity. Phone 7514L1.

PARKER shotgun, db., for sale, $35; Spencer shotgun, db., $25; Winchester carbine rifle, $15; .22-cal. long rifle, $7.60; 8x prism glass, $17.50; old violin, bow and case, $15, solid gold watch, $15; gold chain, $17.50; new inner tubes, $1; new outer tires, $1.95, boys' bicycles, $12.50; English solid leather valises, $8.75. 581 Johnson St., 4 doors below Government St.
JACOB AARONSON'S NEW & SECOND-HAND STORE

VICTORIA FURNITURE MART SPECIAL

SOLID oak ex. table, as new, $11; Mission oak Morris chair, $10.50; secretaire, $8.50; electric toaster, as new, $3.25; kindergarten sets, $2.50 up; oak hall rack, $7; toilet sets from $1.25; chest of drawers, $3.50 up.
Where Your Dollars Do Double Duty.
VICTORIA FURNITURE MART
739-741 View Street Phone 7022
Up-Island Trade Specially Catered To.

SUGAR, 20 lbs. $1.60, Wiltshire bacon, 45c lb.; Kellogg's corn flakes, 4 for 36c; good tea, 50c and 60c lb.; lemons, 35c dozen; oranges, 40c dozen; No. 1 creamery butter, 45c lb. Phone 1926. Prompt delivery.

SINGER electric sewing machine (used) at big reduction. See this early. 718 Yates.

LADIES, VISIT OUR STORE!

SEE the smart Fall Sport Coats from $15.50 up; the new Fall Suits, the pretty dresses, in serge, tricotine, taffeta, Canton crepe, satin, from $11.75; the new Heronette Satin Skirts, the new Sport Skirts, the special prices on Gaberdine Raincoats.
THE FAMOUS STORE, LTD.
635 Yates Street
Charge Accounts Accepted.

SWEET PEAS—Sow now for early bloom. Fred Cousins, Public Market, Victoria.

SOLID oak wardrobe, with full length mirror, a snap, $25. Oddy's, 1817 Douglas Street.

TO Clear—Very pretty sport suits at $3.75. The Famous Store, Ltd., 695 Yates St.

TWO used pianos, in fine order. Sold on terms if desired. 718 Yates.

TWO large mirrors with gilt frames. Phone 6913Y.

736 Fort St. CITY MART SPECIALS Phone 1433

Very fine American Piano	$225
Bed Lounge, covered in tapestry	$16.50
Flat Top Desk, 4 drawers	$10.50
Walnut Music Cabinet	$10.50
Gate-Leg Table	$6.60
Good Dresser, bevel mirror	$11.50
Morris Chair, upholstered in velour	$11.50
Baby Cart and Buggies, like new, from	$3.00

We Buy or Exchange Good Furniture
Easy Terms Monthly Payments

VISITORS to Victoria should visit Mrs. Jowitt, 821 Fort St., for curios, antiques, old jewelry, etc. Special, four very fine "Dickens" pictures, unique. Phone 2184.

VIOLINS sometimes need expert attention. Let us adjust it for you and note the difference. Your boy or girl are taking up the violin, perhaps, if so, advise with us, no charge or obligation to buy. Violins in stock from $6.00. Rare old instruments always on hand. Strings or other accessories for sale at lowest prices.
THE FIDDLE SHOP
541 Johnson Street Phone 2215

88-NOTE player-piano, bench and rolls, cheap. Will take piano on account, monthly payments. 1617 Quadra St.

USED RANGES
5 GURNEY - OXFORD CHANCELLOR RANGES, w.f. and economizers
3 McCLARY KOOTENAY RANGES; w.f.
3 MALLEABLE STEEL RANGES, w.f.
All Snaps
JACK'S STOVE STORE
986 YATES STREET

WANTED—MISCELLANEOUS 14

GENTLEMEN'S DISCARDED CLOTHING BOUGHT
BEST PRICES PAID. WE CALL.
SHAW & CO.
735 Fort Street Phone 401

ATTENTION! — Mrs. Hunt, wardrobe dealer, of Winnipeg and Calgary, is open to buy and sell high-class ladies', gents' and children's clothing. Special offers for gentlemen's clothes. We pay spot cash to any amount. Business done strictly private. Mrs. Hunt will call herself to any address, or call at 769 Fort Street. Phone 4021; after 5 p.m., 4343L.

WANTED—MISCELLANEOUS 14
(Continued)

WE WILL CALL AT ANY ADDRESS

AND pay highest prices for bottles, rags, tools, stoves, furniture or anything else. Phone 6166. We pay top prices.

DON'T Hesitate—Phone 3409 if you have any furniture you wish to dispose of. Our representative will call and offer current prices. Island Exchange, the big store, 739-741 Fort Street.

DINING-ROOM furniture wanted; furniture suitable for 9 rooms, whole or part lots. Box 7729, Colonist.

DR. SHORTT Report 35 cents each will be paid at Colonist Office for 35 spare copies in good order.

CALL 6166—WE PAY BEST PRICES

FOR bottles, rags, tools, stoves, furniture or anything else you wish to dispose of. We call anywhere, any time. Try us.

YES, THERE'S A REASON
Phone 3692

MRS. WARDALE, the name with a reputation, who will call and buy ladies', gents' and children's clothing, bedding, etc. 1961 Douglas Street. Block below H.B. Co.

OAK BAY Auction Rooms buy, sell or exchange furniture, pianos. Phone 2239.

PHONE 3460, Shaw's Exchange, for best prices for ladies' and gentlemen's second-hand clothing, or call 649 Fort St.

SKATES and boots, size 3. State price, etc., Box 7761, Colonist.

THE Veterans buy gentlemen's cast-off clothing, tools, furniture, junk. Call anywhere. Phone, day 6925, night 5506R.

WANTED—Invalid chair, with folding back. Apply Box 7747, Colonist.

WANTED—Highest prices for shotguns, trunks, tools, valises, fishing rods, violins, jewelry, or old bicycles and parts in any condition; will call at any address. Phone 735.
VICTORY WRECKAGE CYCLE WORKS
581 Johnson Street

WE are open to buy large or small quantities of household furniture and effects. Good prices paid. Phone 2658.

TURN YOUR TRASH INTO CASH

WE buy rags and bottles, also tools, stoves and furniture, etc., etc. Phone 6196.

ROOM AND BOARD 15

AT Firwood Lodge, 505 Cook St.—Comfortable rooms, with board. Mrs. E. E. Grant. Phone 1186.

A FIRST-CLASS city hotel offers special inclusive Winter rates for permanent guests; strictly modern; every comfort. Box 7006, Colonist.

BED-SITTING-ROOM, fireplace; furnished bedrooms, board, near James Bay Hotel. 576 Toronto.

BEACONHURST, 332 Douglas — Private board and residence; opposite park, few minutes from town.

ETHEWOLD, 706 Cook St.—Miss Hadwen, Good house, in nice grounds, quiet, sunny, comfortable. Good cooking.

FIRST-CLASS room and board, English cooking, central. Vernon House, 526 Humboldt.

FOR business people—Rockland Ave., nice home, furnace heat, moderate rates. Phone 3656X.

FOR business people, students, nice home, furnace heat, moderate rates. Phone 2656X.

FAIRFIELD—Board (or partial), in private family. Rooms newly decorated. 4093L.

FURNISHED or unfurnished rooms, board optional; newly decorated; close in. 2602 Wark St. Phone 2784X.

GOOD home for children, $15 monthly; cows kept. 750 Gorge Road.

LARGE, pleasant room, central, modern, first class, with meals. 641 Superior St.

ROOM and board, private home; steam heat. 1103 Princess Avenue. Phone 1931L.

ROOM and board, private home, suit business lady; close to car; moderate terms. Box 7778, Colonist.

ROOM and board, private residence; good home for business people. 695 Superior Street.

THE Bon-Accord, 846 Princess Avenue—Room and board; terms moderate. Phone 4663.

$7 WEEKLY, room and board. 715 Broughton St. Phone 6662L.

FURNISHED ROOMS WANTED 17

WE have a number of inquiries for flats and apartments, furnished and unfurnished. Please phone your listing to
DUNFORD'S LIMITED
Phone 4542 324 Pemberton Bldg.

FURNISHED ROOMS TO RENT 18

A COMFORTABLE home for elderly couple, light housekeeping if desired. Box 7771, Colonist.

A ROOM, with closet, running water, heat, light; also one fitted with gas range, furnished complete for housekeeping, from $7 month. Belwil, 2914 Douglas. Phone 2584O.

COMFORTABLE front bedroom and combined dining and sitting-room, all housekeeping privileges; furnace heat; close to car and sea. Phone 6694Y.

CENTRAL—Two unfurnished rooms, with fireplace, bath, etc., including light and hot water. Phone 3560O.

FURNISHED bedrooms, clean, near C.P.R. wharf. Phone 4598L. Apply 257 Quebec Street.

TRY the Ritz Hotel, Fort and Douglas, for clean, comfortable rooms, day, week, month; fully modern. Rates moderate. Phone 51.

HOUSEKEEPING ROOMS TO RENT 19

AT 520 Menzies, near C.P.R. wharf.

A SINGLE housekeeping room with kitchenette, 597 Pandora Avenue. Phone 3019O.

AT 905 Cormorant, right in town—Clean and nicely furnished housekeeping rooms, hot and cold water, gas range, laundry and phone. From $2.50 up.

COMFORTABLE furnished housekeeping rooms; gas. Phone 6635Y. 240 Courtney Street.

FURNISHED complete two-roomed suite, $25 per month; all conveniences, centrally located; adults. 1150 Fort Street. Phone 5546R.

FURNISHED housekeeping rooms, all conveniences. 1021 Pandora Ave.

FOUR rooms and bathroom, $30 per month, close in. 209 Pemberton Building. Dunford's Limited. Phone 4542.

FURNISHED suites, furnace heated, for rent. 2914 Douglas. Phone 2584O, evenings.

FURNISHED rooms, suitable for light housekeeping, furnace heated. 747 Vancouver Street. Phone 5036L.

FURNISHED rooms, flats, cabins, $5 a month up. 1036 Hillside.

FURNISHED housekeeping rooms, heated, gas, modern conveniences. Phone 5694L. 1157 Johnson.

FURNISHED bedroom and kitchen (good range, gas plate), ground floor, adults. Phone 3952L.

HOUSEKEEPING and single rooms by day, week or month; hot and cold water; central. Under entirely new management. Sylvester Apartments, 715 Yates Street. Phone 5683O.

HOUSEKEEPING rooms, cheap, close in, modern. 1906 Blanshard.

HOUSEKEEPING Room, suit business girls, central, cheap; all conveniences. 710 Discovery Street.

HOUSEKEEPING rooms, furnished; two fine rooms, near in. 511 Superior. Phone 1994.

HOUSEKEEPING suites, hot water heat, all outside rooms. Humboldt Apts.

LARGE front room for housekeeping; gas, phone, close in. 938 Yates St.

TENBY HOUSE, 846 Michigan Street—Furnished and unfurnished housekeeping rooms. Phone 7691X.

2 OR 3 lease for furnished housekeeping with owner. Apply 1635 Oak Bay Junction, 10 to 5.

3 LARGE rooms, ground floor, fireplace; furnished or unfurnished. Phone 7464L.

WANTED TO RENT—FURNISHED HOUSES 25

WE have a thoroughly reliable client who wishes to rent an 8 or 5-roomed house, well furnished. This party will pay a good rent for suitable home. Dunford's, Limited, 324 Pemberton Bldg. Phone 4542.

WANTED—A furnished bungalow, 5 rooms, Esquimalt or Victoria West preferred, $30 to $40 per month. Phone 4405L.

FLATS AND APARTMENTS TO RENT 21

BALMORAL AND ST. JAMES HOTELS
Under the Same Management
FIRST-CLASS ROOMS WITH EVERY CONVENIENCE
Special Weekly and Monthly Rates

AT Belwil Apartments—Furnished suites from $15. 2914 Douglas. Phone 2584O.

APARTMENTS, furnished, also room and board, heated; moderate. 616 Simcoe. 3664R.

ALANDALE Apts, Linden Ave. 414 Sayward Bldg., or phone 5066.

APARTMENTS, furnished, close in, 2 or 3 rooms. Phone 1306X. 225 Quebec St.

AT Stanley Apts., Linden Ave.—A warm, pleasant, furnished suite.

BROADWAY Apartments—Superior street, near Parliament Buildings, self-contained, furnished, heated suites.

BELLEVUE Court, Oak Bay—5-room suite with bath, hot water, steam heated, furnished or unfurnished. Phone 3755.

COOPER Apartments, 371 Michigan—Unfurnished 5-room suite; also well furnished; garage.

CHOICE three-room and five-room furnished suites, Le Roy Apartments, 508 Montreal Street.

COSY furnished 4-room flat, $30; also unfurnished; garage. 440 Gorge Rd., City.

FOUR-ROOMED furnished flat for rent. Phone 5790R.

HOUSEKEEPING suites, two rooms, with private bath, bright, large, steam heat, use of phone, hot and cold water, gas stove; right in heart of city. 1405 Douglas Street. Phone 3290O.

MORRISON Apartments, Hilda Street, Fairfield—Furnished or unfurnished. 7130L.

NICE, furnished two and three-roomed apartments; week or month. Carlton, 711 Pandora. Phone 6933O.

QUADRA and N. Park—Warm suites. Apply 1791 Quadra.

OLYMPIC Apts., 1120 May St.—Furnished suites. Phone 4358O for appointment.

SNUG quarters for business women. 502 Niagara St. Phone 560X.

THREE-ROOMED apartment for rent, with kitchen range, Newport Avenue; $14 a month. Wise & Co., Ltd., 105 Pemberton Bldg.

THE KENSINGTON, 815½ Pandora Ave. Furnished suite for rent. Phone 5405O.

WE have several very nice flats and apartments for rent. Dunford's, Limited, 324 Pemberton Bldg. Phone 4542.

3-ROOMED suite, bathroom, kitchen stove, cor. Boyd and Sylvia Sts., James Bay district, close to sea, $12 per month. The Royal Trust Company, Belmont House. Phone 4750.

600 GORGE Road, 5 minutes from Hudson's Bay, nicely furnished two-room apartment, $15 month; light and heat.

FURNISHED SUITES

2 ROOMS, with phone and light, $20. 3 rooms and kitchenette, close in, $32. 3 rooms, phone and light, $25. 3 rooms, kitchenette, central, $27.50. 5-room flat, phone, light, water, $35. Crown Realty & Investment Co. Phone 940.

507 SIMCOE ST., near Menzies—2-room furnished suites, light, heat and hot water. Phone 2961R.

TO RENT—HOUSES 23

ALMOST new 2-room home, spotless condition; panelling, beaming, etc.; high full-cement basement, furnace, tubs, lane to lot; just off Fort Street; $25 monthly. Victoria Realty Co., 204 Central Building. Phone 2026.

COOK, 1530—Modern 7-roomed house, gas, furnace, garage; $35. Phone 1383.

FOR Rent—Half-mile circle, newly decorated house, furnace and garage. Apply 1052 Topaz Ave.

FOR Rent—2-roomed bungalow, built-in fixtures, Dutch kitchen, bath and toilet separate, hot water heating, lease for 12 months. Phone 4150L.

FOR Rent—725 Vancouver St., close in—5 rooms, newly decorated inside and out; $35.

FOR Rent—3-roomed cottage, bathroom, pantry, concrete basement; $11. 1532 Myrtle Avenue.

FOR Rent—Story-and-half bungalow; modern conveniences, built-in features; reasonable rent. Phone 5028R.

IMMEDIATE Possession—21 Bushby St., 2 rooms, hot air furnace, $25 per month. Victoria Realty Co., 204 Central Bldg. Phone 2026.

HOUSES, furnished and unfurnished, for rent and for sale on easy terms. Lloyd-Young & Russell, 1012 Broad Street. Phone 4632.

MODERN five-roomed house, garden and outbuildings, Albert Head; water piped to house, free fuel; rent $10. Apply 448 Moss, Victoria. Phone 5954L, evenings.

NICE house to rent, 7 rooms. Apply 1064 Burdett Avenue.

OAK BAY—4-room modern flat and garden, $15. 2009 Oak Bay Ave.

TO Let—A 5-room cottage, close in. J. W. Gidley, 515 Craigflower Road.

TO LET—Unfurnished seven-room house, 461 Quebec Street. Phone 536L.

3-ROOM shack, sewer, electric light and water; $8 month. Box 7750, Colonist.

9 ROOMS (5 bedrooms), modern, 525 Craigflower Road, $35 per month.
6 rooms (4 bedrooms), 717 Discovery St., $25 per month.
5 Rooms (4 bedrooms), modern; 4 lots, large barn, 1606 Bay St., $36 per month.
6 Rooms (3 bedrooms), 2067 Crescent Road, $15 per month.
7 Rooms (3 bedrooms), modern, 1013 Chamberlain St., $30 per month.
9 Rooms (4 bedrooms), modern, 115 Olive St., $30 per month.
ROYAL TRUST COMPANY
Belmont House Phone 4750

2514 Shakespeare, 5 rooms, $30 or lease.
1165 Grant, 6 rooms, $22.50, or lease.
659 Battery, 6 rooms, $25, or lease.
Also several furnished houses for rent.
WENDELL B. SHAW & CO.
309 Pemberton Bldg

6-ROOMED house and two lots, Finlayson Street, near the school; basement, etc.; rent $25. 8-roomed fully modern house, basement, furnace, rent $35. Robert Grubb & Son, Mahon Block, 1112 Government St.

8-ROOM house, newly decorated, furnace, garage near in. $35. Phone 3251.

2036 BOURCHIER ST., Oak Bay, 6 rooms. Phone 5497.

14 ROOMED stone house, hot water heat, $30 per month. Phone 6212Y.

8-ROOMED modern house, $20 per month. Dunford's, Limited, 209 Pemberton Bldg. Phone 4542.

WANTED TO RENT—HOUSES 24

WANTED—4 or 5-roomed modern bungalow, Esquimalt or Gorge district preferred. Box 7666, Colonist.

WANTED—Four-roomed bungalow for reliable client. Will pay $26 per month. Dunford's, Limited, 224 Pemberton Bldg. Phone 4542.

TO RENT—FURNISHED HOUSES 26

BUNGALOW, five-room, modern, furnished, including piano; close in, reference required. Phone 3696L.

FURNISHED, 6 rooms, 2 bedrooms, dining-room, kitchenette, $35; near High School. 1261 Pandora. Phone 4702L.

FURNISHED bungalow, 4 rooms, close to Jubilee Hospital and Haultain, rent $30. Cross & Co., Belmont House.

FLAT, containing large sitting-room, bedroom, dining-room and kitchen, fully furnished; rent at reduced rates to tenants taking charge of furnace during Winter. Apply 1245 Chapman St., Fairfield. Phone 5179R.

FROM 1st December to 15th March next—One of Victoria's choicest and best furnished houses, choice locality, large grounds, eleven rooms, two bathrooms, three toilets, hot air heated, grates and open fireplaces; exceptionally good basement, cement floor, laundry tubs, hot and cold water, hot air drying room; garage; house of exceptional conveniences and comfort.
THE ROYAL TRUST COMPANY
Belmont House Phone 4750

FOR Rent, partly furnished, or would lease—Five-roomed bungalow, close Oak Bay car, also 3-roomed cottage, with bathroom and pantry, low rent. Apply 1615 Redfern St., till 5 p.m. Box 7754, Colonist.

TO RENT—FURNISHED HOUSES 26
(Continued)

OAK BAY, near sea and golf links—Well furnished bungalow, moderate rent to careful tenants without children. Box 7776, Colonist.

PART of furnished house, 4 rooms, Gorge Road. Box 7733, Colonist.

SUBURBAN residence of five rooms and bathroom to rent furnished or unfurnished to careful tenant. Has all city conveniences and stands in two acres of ground; paved road; about thirty minutes run to city. One of the prettiest suburban bungalows available, in a beautiful location. Rent, unfurnished $35, furnished $50. Has garage and nice garden. Apply Robert S. Day & Son, Ltd., 1124 Broad Street, Victoria.

SEVEN-ROOM furnished house, with option of purchase; gas and electric light; close in. Phone 6154X.

THREE-ROOM cottage, fully furnished, including crockery, hardware, linen, bedding, etc.; modern; $25; overlooking Foul Bay. Phone 5274L.

TO Let—Three-room cottage, Portage Inlet, partly furnished two jitneys. Phone evenings, 16R, Colquitz.

WANTED—Married couple to share seven-room furnished house. Phone 6396R.

5-ROOM furnished bungalow, central, $30 per month. Phone 4468L.

5-ROOMED bungalow, Fort Street, basement, piano; rent $40. Robert Grubb & Son, Mahon Block, 1112 Government St.

2 HOUSES, 5 rooms, one of 7, modern, furnished. A. S. Barton, 111 Pemberton Building.

5-ROOMED furnished bungalow, in Fairfield, to be rented to reliable tenants, reasonable. We also have several other furnished houses for rent.
DUNFORD'S LIMITED
Phone 4542 324 Pemberton Bldg.

8-ROOMED fully modern furnished house, in the Fairfield district; rent $46. We also have several other furnished houses in desirable localities. Dunford's, Limited, 324 Pemberton Bldg. Phone 4542.

8-ROOMED newly furnished house, furnace, Lyall Street, Esquimalt Road, $45. Phone 5579X2.

5-ROOM modern bungalow, furnace, wash tubs, close to car, off Oak Bay Avenue, $45; $5 extra for piano. Phone 7574L or 3973.

POULTRY AND LIVESTOCK 27

A FINE Airedale pup, 6 months old. Pain, Colwood. Phone Belmont 24L.

BARRED Rock pullets, $1.50 and $2.50; cockerels, $3; splendid breeding birds; incubators, brooders, hovers, portable chicken houses, and wire netting. Laity, 2420 Cedar Hill Road.

CANARIES for Sale, cheap, off prize stock. Apply 2640 Wark St. Phone 6392L.

CAPITAL City Registered Dog Breeders' Association—Registered dogs for sale. Registered stud dogs, all kinds. For further particulars, apply Bird Store, 1309 Government, phone 1337, or V.C.K.C., phone 7249L.

CASH for poultry at your door. Phone Colquitz 19L. Wilde.

FOR Sale—English setter bitch, 4 months old, with kennel, $10. Phone 4587L. 2647 Rose St.

FOR Sale—1 brood sow and 2 pigs; or would trade for milk cow. Hoadley, cor. Cedar Hill Cross Road and Blenkinsop.

FOR Sale—25 White Wyandotte pullets, April hatched, $2 each; 12 Wyandotte second year hens, also number of late hatched pullets, cheap. 2080 Quadra. Phone 6812L.

FOR Sale—Berkshire pigs for fattening, purebred Berks for breeding purposes, various ages; two good aged cows for sale, cheap, milking now. H. C. Oldfield, Elk Lake. Phone Colquitz 25F.

FOX terrier pups for sale. 1551 Connaught Avenue.

FOR Sale—Fine Jersey cow, 3rd calf at foot, $85. Apply A. Edwards, near Mr. W. H. Stone, Brookleigh Road, Elk Lake.

FOR Sale—One Holstein cow, due to freshen within a week; heavy milker. Phone 1724.

FOR Sale—18 little pigs, 2 weeks old; price $8.50. A. R. Anderson, Old West Saanich Road.

FOR Sale—Nine young pigs, seven weeks old. J. Watt & Sons, Royal Oak P.O., or Durrance Station, B.C. Elec. Ry.

FOR Sale—2 sows and young pigs, some Wyandotte pullets. Robertson, Keating.

FOR Sale—Airedale pups, from registered pedigreed stock. Write G. Y. Taylor, 2341 Maple St. Phone 7320Y1.

FOR Sale—11 young pigs, 2 weeks old; $4 apiece. A. R. Spalding, South Pender.

FOR Sale—Quiet family cow, rich milker, also calf. Apply Rodd Hill Fort, below Colwood Hotel.

FOR Sale—Horse, buggy, 2 wagons and 2 sets of harness; a bargain. Phone 544X.

FOR Sale—Irish setter bitch pup, six months old. Phone 3672R.

FOR Sale—3 Jersey cows, freshen next week; 1 sow, to farrow Nov. 5; 30 pigs, 9 weeks old. Phone 7775R1.

PULLETS YEARLING HENS PULLETS

JUST ARRIVED—500 White Leghorn yearlings and 100 Wyandotte pullets, March hatched, and just commencing to lay. Fine selection of roasting chicken and boiling fowl for the week-end. Try our bottled chicken. Ask for "The Tasty Dish."
JOHN DAY
226-26 Yates. Also Stalls 43 and 55 City Market. Phone 1563.

JERSEY cow, with second calf; also 20 fine pullets. Phone 432.

ON view at Wood's Stall in Public Market, brown field spaniel, female, only $10.

PULLETS, Wyandottes and Leghorns, for sale, March and April birds, good stock. Geo. Dick, 2 minutes from Glyn Station, Interurban Railway.

POULTRY Breeders—Send 55c in money order or postal note to J. R. Terry, Department of Agriculture, Victoria, B.C., for an Egg Record and Account Book. Begin keeping records of your pullets right now.

PULLETS for Sale—Solly's S.C.W. Leghorns, April hatched, absolutely first-class range raised, well matured, vigorous birds, in lots of 5 or more at $2.15 each, delivered any address in Victoria. T. Barclay, Matchosin, R.M.D. No. 1, Victoria, B.C.

SHETLAND Pony, buggy, harness and saddle for sale. Can be seen 663 Hayward Ave. Phone 5096L.

TEAM geldings, about 3,000 lbs.; also mare, 1,300, sell cheap or trade for dairy cows. Phone 159, or 1242 King's Rd.

YEARLING Toggenburg does, bred to high-class bucks, from $40 up; also a Saanen buck kid, imported from Glaun stock (5-quart). Mrs. Bradley-Dyne, Duncan.

30 PORK and store pigs for sale. Phone 35M, Colquitz.

8 ACRES (one-third meadow, balance light woodland admirably suited for poultry), in the Lake Hill district, 3½ miles from town, just off paved road. Modern chicken houses for several hundred birds, city water laid on. Cash $3,250. Box 7935, Colonist.

AUTOMOBILES 28

TODAY'S BEST BUYS

1920 McLAUGHLIN MASTER SIX, 7-passenger, in beautiful condition, runs like new, equipped with 5 cord tires and fully guaranteed. One of the best buys and a gift at $1195

OVERLAND TOURING, MODEL 85. A roomy, comfortable riding car that has just come to us from a most careful driver. It has a new top, 3 new tires, and a very smooth running motor. A pleasure to recommend this car at $650

DODGE TOURING, LATE MODEL. When you see this car and learn that it is as good inside as it looks outside, you will surely want to own it. Fully guaranteed $375

NOTE—By actual count we have twenty-one more cars to choose from, so you'll likely find that we have the car you want.

EASY TERMS FOR THE ASKING and your car taken in trade.

CARTIER BROS.
724 Johnson Street Phone 5237

CHEVROLET—Snap for quick sale.

MAXWELL Roadster, starter, light and engine in excellent condition $300

BUG body and top—Cheap for cash.

DOMINION GARAGE
Gordon and Courtney Streets
Phone 846

A Mart for Busy Readers—House and Business Property for Sale and Exchange

AUTOMOBILES 28
(Continued)

FORDS—FORDS—FORDS

A FINE SELECTION TO CHOOSE FROM

$425—1920 FORD, 5-seater, in very good running order. It has an excellent one-man top, demountable rims, very good tires with a spare, and the motor runs like a charm.

$485—1921 FORD, 5-seater, in extra good condition. This car is absolutely as good as new mechanically and it has five very good tires.

$425—1920 FORD, 5-seater, in the very best of running order. The motor has recently been thoroughly overhauled and it runs like new.

$275—1918-19 FORD roadster, in fine order. The tires are good, the top is in fine shape and the car looks and runs fine.

$250—1917-18 FORD, 5-seater. This car has had very careful usage and it is equipped with good tires, an excellent top, etc.

$250—1917-18 FORD, 5-seater, equipped with extra good tires, a fine top, tool box, shock-absorbers, and other extras. The motor has just been overhauled.

$200—1915 FORD, 3-seater. This car is in very good condition mechanically and it has very good tires. It would make a fine light truck.

$250—1918 FORD, 5-seater, in fine running order. The tires are good, the top is good and the motor runs good.

WE HAVE OTHER CARS TOO!

MASTERS MOTOR CO., LTD.

915 Yates Street (corner of Quadra Street)

Phone 372

CHEVROLET 460 touring, 1923, in good running order, 4 new tires; owner going East. Phone 4464L.

FOR Sale—Overland 80, newly painted, five good tires, good running order, $600. Phone 2573L, between 6 and 7.

CHEVROLET 490 Touring, 1925 model. Here is a little car that you will admit is as good as a new one $700

MASTER SIX McLAUGHLIN Roadster. A fine car for the commercial or professional man who likes to meet his appointments on time, and get there comfortably. In good shape, or we would not offer it $950

See us about our new 3 year guaranteed battery.

H. A. DAVIE, LTD.
960 Yates Street Phone 5500

FORD bug, in good shape, top, windshield, fenders; $130. Phone 904Y, between 12 and 2 p.m.

FORD coupe, in good condition, $425. Apply 1020 Caledonia Avenue.

FOR Sale—Chevrolet 490, 1921 model, privately owned, run 6,000 miles only, in perfect shape, tires very good, cords on rear, new spare, been well cared for. Owner leaving Province. Will give demonstration. No dealers need apply. Apply Box 7758, Colonist.

FOR Sale—Studebaker Sedan, late model, privately owned, in good order. Phone 572.

FOR Sale—12-passenger Reo, self-starter, cord tires, good condition, good for stage. Apply Box 7733, Colonist.

INSTANTANEOUS starting guaranteed upon any car in the coldest weather by the Pomeroy patented Electric Gasafier. Prime with heat. No more heated garages required. All cold weather starting difficulty overcome. Mail $7.50, quoting car model. Money back if it fails. Agents wanted. Murphy & Co., National Trust Bldg., Saskatoon, Sask.

LIGHT touring car wanted. State best price for cash. Must be late model. Box 7707, Colonist.

McLAUGHLIN "6," self-starter, 5 tires, engine and body in splendid shape; late model, privately owned, and a good buy at $630. Phone 5616R.

NO more plug troubles if you buy King Bee spark plugs. For sale at Renault service garage, Victoria. V.I. distributor, retail and wholesale.

OVERLAND car, late model, privately owned and used carefully, in first class order, for sale cheap. Phone 4545.

REAL BARGAINS IN USED CARS

STUDEBAKER 1921 SPECIAL SIX—Absolutely as good as new. See this before buying a new car, and save a year's depreciation. Price $1,750.

McLAUGHLIN 1920 MASTER SIX SPECIAL, in the best of condition. This car is privately owned, and must be sold at once. Sacrifice price, $1,100.

DODGE 1919, in first-class order; new battery, good tires. A bargain at $750.

OVERLAND 80, 1918 MODEL—An absolutely reliable car, with splendid tires. This is a car you can realize on any time you wish to sell. Price $325.

FORD, 1921 MODEL, in the very best of condition. Privately owned. Price $500.

CHEVROLET, 1918 MODEL, splendid tires, new battery; motor and transmission just overhauled. Price $376.

CHEVROLET DELIVERY, 1920, new paint and tires. This is a first-class light car, and is cheap at $473.

FORD COUPE, 1920 model. Owner leaving city and must sell. This is an ideal car for the rough weather. Price $550.

TAIT & McRAE
Phone 1393 835 View St.
Easy Terms on Any Car

TIRES! TIRES!! TIRES!!! Trade in your old tires and let us allow you a price worth while on a set of new ones. Tom Lumsden, Western Tire Station, 653 Yates Street, Phone 6277.

WANTED to purchase, late model Ford. Will pay cash. Phone 5628Y.

PARTS—PARTS—PARTS
FORD PARTS

WE have a large stock of used Ford parts which we sell at 50% off the new price. Every part is guaranteed to be in good shape or your money will be cheerfully refunded. We pay the express to any part of the Island.

MASTERS MOTOR CO., LTD.
915 Yates Street (corner of Quadra Street)
Phone 372

NEW FORD TOPS FOR $15.50

We will re-cover your Ford top with a heavy grade of No. 1 quality of genuine rubber cloth and 3 back curtain glass panels, all neatly finished ready for the wet days.

Make your reservations early, as we expect a big rush and want everyone taken care of promptly.

Tops for larger cars at very close prices.

CARTIER BROS.
724 Johnson Street Phone 5537

TRY OUR FREE CRANK CASE SERVICE

The dirty oil should be removed from your engine immediately.

Running your motor month after month without clean oil is the beginning of trouble.

Open Day and Night.

McMORRAN'S GARAGE
727 Johnson Street Phone 2577

AUTO BARGAINS

BABY GRAND, special 1921 model	$1,050
DODGE SEDAN	$1,060
SAXON SEDAN	$1,400
BUICK E 45 model	$950

Easy terms; your car taken in trade.

PARTS : PARTS : PARTS

A large supply of second-hand parts always in stock. 30 per cent off Ford parts. 35x4½ and 37x5 tires, like new, cheap.

JUNKIE'S PLACE
911 View Street Phone 5333

5 REAL GOOD CARS CHEAP

1921 McLAUGHLIN MASTER SIX TOURING, guaranteed same as new. good tires; newly painted. For $1500

15 SERIES BIG SIX STUDEBAKER 7-SEATER, in first-class order, with a detachable Sedan top for Winter use; the paint and tires are first-class. All for only $800

13 SERIES BIG SIX STUDEBAKER 7-SEATER, in first-class condition mechanically. A sacrifice at ... $550

JAMESON & WILLIS, LTD.
742 Broughton St. Phone 2313

1919 CHEVROLET Touring, all in good order, $375, or will trade for late model Ford touring and give cash difference. Ford 1-ton worm-drive truck, with closed body, $260. Ford delivery, with full-length body, $160. Ford chassis, $155. Winter top for Ford touring, glass doors and windows, $15.50. W. Frank Cameron, 649 View Street. Phone 1306.

1919 OVERLAND, Model 90, motor in fine condition, good tires and battery. Apply 551 Belton Avenue. Phone 3605R.

AUTOMOBILES 28
(Continued)

OUR TWO BEST BUYS

$1100—HUPMOBILE Touring, in fine condition, new paint and rubber.

$1600—CHEVROLET F B Baby Grand Sedan. This car is practically new, having been driven only 5,700 miles. This is a gift at the price.

A. E. HUMPHRIES MOTORS, LTD.
Phone 470. Car. View and Vancouver Sts.

BEST BUY IN CITY

1918 TOURING, starter, spare tire and rim, etc., good mechanical order; cheap for cash. 741 Sampson St. 6487RL.

AUTOS FOR HIRE 30

Phone 1643 Phone 1643

AUTOS FOR HIRE

Comfortable cars at low rates.
We cater to dances and weddings.
Experienced and careful drivers.

Day and Night W. McALLISTER 1546 Ross Street Day and Night

Phone 1553Y Phone 1553Y

AUTO—McLaughlin "6"—Contracts accepted; shopping parties, $1.50 hour.
DAY Dance parties specialty. DAY
NIGHT HARRY BUNTING NIGHT

McLAUGHLIN "6" for hire—Lowest rates in town, either by the hour or trip. Owner-driven. Phone 7099, before 6 daily.

UP-TO-DATE 7-passenger for hire—Drives, boats, theatres, shopping orders promptly attended. Mrs. Marshall, phone 3386.

$1.50 PER hour for comfortable, modern 6-cyl. car, with experienced driver. Anywhere Victoria vicinity. Why pay more? Phone 4388 P. R. Pike.

LOST AND FOUND 32

FOUND—A sunburst. Phone 4072L, giving description.

LOST—A small gold pin, set with pearls. Finder rewarded. Phone 3045L.

LOST—$5 bill, somewhere, believe, between Foul Bay Road and Oak Bay Avenue junction. E. W. Hogarth, 901 Island Road, Oak Bay.

LOST—On Thursday evening, on Foul Bay Road, child's patent leather shoe. Please return 547 Foul Bay Road.

LOST—Brindle Boston terrier. Kindly phone 5085L.

LOST—Clumber spaniel bitch, between Koksilah and Cowichan Station, on 14th inst. Reward. Apply Willett, Duncan, B.C.

LOST, Sept. 23rd, Lloyd's Bank pass book. $1 reward if returned to 501 Burdett Avenue.

LOST—Silver cigarette case, initialled "R.M.S.," on Saturday night. Reward. Box 5044, Colonist.

LOST—Automobile side curtain. Reward. Phone 3766R.

HOTEL DIRECTORY 33

HOTEL HUDSON

Seymour Street, Vancouver, B.C.

We appreciate your business. Rates moderate. C. Westergard, late of Winnipeg and Moose Jaw.

WESTHOLME HOTEL, Government St., has bright, cheery rooms; strictly modern. Plenty of hot water, all times. Elevator, grill; convenient for business, 3 minutes from City Hall; bus to trains and boats; special terms by the month. Phone 2970.

BUSINESS OPPORTUNITIES 34

A COUNTRY General Business and P.O., in prosperous and rapidly growing district; turnover $24,000 yearly, with additional net income of $840. Large modern building with 5 living-rooms. $7,000.

GENERAL STORE with Meat Department, in industrial centre; turnover $100,000 yearly; 4 good living rooms. Rent only $50. Price $11,000.

CONFECTIONERY and Fruits, splendidly located for class of trade; moderate rent. $1,600.

MEAT MARKET with a cash turnover of $1,200 monthly, good locality, only $800.

GROCERY and Candies, in good residential district; steady turnover of $1,000 monthly. Rent only $15. $1,000 cash.

COUNTRY DAIRY with large milk route, up-to-date equipment and good profits. $3,300.

THE BUSINESS EXCHANGE
702-3 B.C. Perm. Loan Bldg. Phone 2623

DO you want to sell your business? Phone 640, Business Dept., Crown Realty & Investment Co.

FOR Sale—Sawmill, 50M capacity, on E. & N. Ry.; $3,500, or would consider partner. Box 7520, Colonist.

MAN with $5,000 may acquire partnership or eventual ownership of very desirable Victoria wholesale business. Box 7648, Colonist.

SMALL butcher shop, doing good business and in a splendid location, great possibilities, very low rent. Grocery store, in splendid residential district on jitney line; exceptionally good living apartments up stairs; nice clean stock, a great chance to start up in a small way and double the present turnover. You will make no mistake in looking into this. If buying a business, see us first. Steel Realty, 641 Fort.

WANT to buy a Grocery and Meat Market in good location. Cash. Box 7792, Colonist.

WE have clients with the following amounts to invest in going concerns:

$20,000, $13,000, $9,000, $3,000 and $5,000.

All information strictly confidential.

PEMBERTON & SON
Fort Street

WANTED, for the Shawnigan Lake Athletic Association Hall, someone to take charge of the hall, either as lessee or as secretary on a percentage basis. Apply to Secretary, S.L.A.A., Shawnigan Lake, V.I.

WE have several good buys in rooming houses and apartments, furnished and unfurnished. Several going concerns paying well. We specialize in this class of property. 32 years experience. Now is the time to buy.

BAGSHAWE & CO.

YOU can buy half interest in an old established Auctioneer's business for $700. Let us tell you about it. Crown Realty.

$350 WILL handle small business, busy street, low rent. Box 7711, Colonist.

$2500—THE BEST PAYING ROOMING HOUSE in the city; strictly first class.

$1750—COUNTRY GENERAL STORE, paying well, with opportunities for expansion.

$5000—MANUFACTURING BUSINESS, with standard trade. Executive head necessary for partner.

THE LAND AND BUSINESS AGENCY
Room 11, McGregor Block
Tel. 1132 View and Broad Street

SPECIAL BUSINESS SNAPS

$275 — CONFECTIONERY, Cigar and Candy Store, low rent, on car line.

$375—OLD established Cigar, Candy and Fruit Store, with fixtures and cash register.

$600—GROCERY and Candy Store, with counter, fixtures and scales, on car line.

$700—GROCERY and Candy business, clean stock, scales, refrigerator; near 3 schools.

$1000—NICE Butcher business, well situated in good neighborhood; splendid chance for active man.

$1050—GROCERY, Candy and Soft Drinks, school supplies, good stock, scales, cheese cutter and fixtures, close to schools.

$1200—GROCERY and Candy business, on good corner, opposite large school and car; doing fine profitable business.

$1200—USED Furniture and Graphophone and Record business, on busy corner, good stand.

$2000—ONE of the best Confectionary businesses in the city, well fitted; close to 3 shows; small candy plant; lease at low rent.

$2300 — WELL fitted Confectionery Store, on good corner, with Postoffice appointment. A profitable, paying business.

$2300—COUNTRY Grocery Store, with good buildings, on E. & N. Railway, opposite depot; low rent.

$2500—COUNTRY Store, with modern fixtures, fine living accommodation and outbuildings; about 4 miles from city. Building cost $1,000.

WE have two splendid Mill propositions; each has fine stand of merchantable timber. Let us give you particulars.

CROWN REALTY & INVESTMENT CO.
Imperial Bank Bldg., Gov't and Yates

BOATS AND LAUNCHES 36

FOR Sale—West Coast fish boat, small cruiser and 16-ft. boat, with Evinrude; 3 Columbia River hulls, 6 dinghies, 1 boathouse, 1 7-h.p. oil engine. List your boats with us. We have buyers waiting. Empress Drive Yourself Motor Boats, Belleville Street.

FOR Sale—Launch, 35 ft. by 5 ft., fine sea boat, 20-h.p. Palaco, 8 knots, in perfect order. Phone 571, Duncan.

FOR Sale—12-foot lapstreak boat, oak ribs, copper fastened. Phone 5610L.

WELL-BUILT scow, 51 ft. x 7 ft. 6 in.; also 14 ft. clinker rowboat, oak ribs and copper fastened. Snap. Phone 7649L3.

WANTED—About 21-foot cabin launch, 4-cycle engine; state cheapest cash price. Box 7505, Colonist.

BUSINESS DIRECTORY 37

ADDING MACHINES, ETC.

"DALTON Adding Machine"—Only ten keys. Ask for demonstration in your own office. United Typewriter Co., Ltd., 706 Fort Street, Victoria. Phone 4798.

AUTO RADIATORS AND FENDERS

AUTO Radiator and Fender Specialists. Workmanship that cannot be excelled. BURGESS BROS.
1601 Government Street Phone 2267

BUILDERS AND CARPENTERS

ANYTHING in building or repairs. Phone 1763. Roofing a specialty. T. Thirkell.

ANYTHING in house repairs. Roofs repaired and tarred. Work guaranteed. Estimates free. Phones 7278, 3349L.

BUILDERS AND CONTRACTORS

ESTIMATES given on any kind of building, city or country. Buildings raised, moved, altered, repaired. E. Young, 1620 Ross St. Phone 5951R.

MITCHELL & BIRT, jobbing specialists; estimates furnished. Phone 7547L1.

BRICK AND CEMENT

CHIMNEYS, mantels, boiler work, cement work. Horspool, 363 Davida Avenue, Gorge.

BOOT AND SHOE REPAIRING

W. E. WEST, high-class repairing, 532 Yates, near Douglas.

CARPET CLEANING

HAVE YOUR CARPETS WASHED

BY the famous HAMILTON BEACH METHOD. Removes all dirt and dust, kills moths and disease germs, and brings up colors and patterns like new.

Our work and service will please you.

ISLAND WINDOW & CARPET CLEANING COMPANY
Phones 7533 and 3313 645 Fort St.

CHIMNEY SWEEP

J. W. HEARN, the clean sweep. Cleanliness, punctuality, courtesy. Phone 1194.

CATERERS

WE OFFER YOU "SERVICE"

CHEF and Butler—Lunch or dinner engagements, dances, receptions. Book your dates in advance. Phone 6022R. P.O. Box 1103.

DETECTIVE AGENCY

WESTERN Private Detective Agency, 25-26 Board of Trade Bldg, Victoria. Phone 910. J. Palmer, Mgr. Res. 5325L1. 22-23 Board of Trade Bldg. Phone 510. J. Palmer, Mgr.

DRYGOODS—WHOLESALE

WHOLESALE DRYGOODS—Turner, Beeton & Co., Ltd., wholesale drygoods importers and manufacturers. Men's furnishings, tents, "Big Horn" Brand shirts, overalls. Mail orders attended to.

DYEING

When is a spot not a spot?

WHEN you have your soiled dress or suit renewed, cleaned or dyed by us. Bring them in, or phone 75. CITY DYE WORKS, 844 Fort Street.

EMBOSSED STATIONERY

PRIVATE STATIONERY embossed in any design or color. The Colonist Printing Company, Limited.

ENGRAVING

GENERAL engraver, stencil cutter and seal engraver. Geo. Crowther, Green Block, 1216 Broad Street, opposite Colonist.

EXPRESS AND TEAMING

A PHONE call brings a Pickford padded motor van to your door. Day and night service. Phone 542.

ABOUT furniture moving, packing, shipping, or storage, see Jeeves & Lamb Transfer Co. Forwarding and distributing. Cut rates on freight to Eastern points. Office Phone 1667. 727 Pandora Avenue.

DRAYMAN — Joseph Heaney, office at 1305 Wharf Street. Phone 171.

MOVE your furniture by motor or team; quick and reliable service. Entrust to J. D. Williams. Phone 870.

THE Hill Transfer, 837 Pandora Avenue. Phone 5015O.

THE Truckportation Co., Ltd., general and long distance hauling. 1 to 3-ton trucks. 406 Bay Street. Phone 7197.

FURNITURE MOVING

FURNITURE moving, baggage and general hauling. The General Service Transport, Limited, 1107 Langley Street. Phone 56.

McILWAINE BROS.—Moving, packing, crating, long distance hauling, cheap rates. 615 Yates St. Phone 7483, res. 7035.

FURRIERS

34 YEARS' experience. Furrier. John Sanders, 1666 Oak Bay Avenue. Phone 6613 for estimate.

GLASS

BROKEN windows, leaded glass repaired at shortest notice. Phone H. Burns, 1916 Davie.

GARDENING

S. G. HODGES, 330 Ardesier Road. Pruning, spraying, lawns made. Phone 7284L3.

GUNMAKERS

JAMES GREEN, gunmaker; repairs and alterations, makes gun stocks, bore, brown and blue barrels. We buy and sell first-class guns, rifles. Phone 1134. 1315 Government Street.

LITHOGRAPHING

LITHOGRAPHING — Lithographing, engraving and embossing. Nothing too large and nothing too small; your stationery is your advance agent, our work is unequalled west of Toronto. The Colonist Printing & Publishing Co., Ltd.

MATERNITY HOME

MATERNITY and convalescents received at 325 Gorge Road. Mrs. Skelland. Phone 581.

PRIVATE Maternity Home or visiting nurse. Mrs. McKenzie, 1787 Second St.

NURSING HOME

MRS. M. B. MILLER, graduate nurse, receives chronic, infirm and maternity patients. Rates reasonable. 1243 Richardson Street.

MRS. SEDDON'S Nursing Home, 1175 Fort. Patients received. Terms reasonable. Phone 3667L.

T. B. CONVALESCENT HOME, in beautiful Penticton, mid the sunshine of the famous Okanagan Valley, a lovely home for several people suffering from tuberculosis, from $20 per week. Address Helldon," Box 221, Penticton, B.C. References exchanged.

THE Beachcroft Nursing Home, corner Cook and Richardson Streets. Phone 6718L.

PLASTERING AND CEMENT WORK

GET that cement floor, walk, driveway, or whatever it may be, done now. All work of first quality only. Get an estimate by phoning 1864.

J. ALLEN, Plasterer—Estimates given on plain and ornamental plastering, cement work, repairing, etc. Phone 3356. 2339 Beach Drive.

BUSINESS DIRECTORY 37
(Continued)

OXY-ACETYLENE WELDING

ALL classes of welding, oxy-acetylene or electric processes. British Welding Co., 636 Pembroke Street. Phone 5614.

CAST iron, brass, steel and aluminum welding. H. Edwards, 624 Courtney St.

PLUMBING AND HEATING

UP-TO-DATE HEATING

A "House" is turned into a "home" with modern heating; also less work and trouble. Will you let us tell you about the

HECLA PIPELESS FURNACE?

Repairs to your present plant are in our line. Quick, prompt and expert plumbing. Night phone 6863; day phone 7161. Or call at the store, 1122 Blanshard Street.

DOMINION PLUMBING AND HEATING CO.

Phones 1854, 3806L. 937 Fort St.

HAYWARD & DODS, LTD.
PLUMBING HEATING

PLUMBING. R. SMITH. HEATING
762 Fort St. Phone 1183
Oak Bay Phone 5362

SAANICH VETERAN, Plumber, Marigold. W. March. Phone Colquitz 4L. First-class workmanship.

VETERANS' Plumbing Co., W. Miller and D. Randell. Phone 6911. Cor. Fort and Langley. First-class workmanship.

PAINTING AND PAPERHANGING

LET BLACKETT DO IT—Our work speaks for itself! Interior and exterior decorating, signs, roofs, reshingled, etc. S. J. Blackett, 1320 Fort St. Phone 1500.

STUART LOWRY, kalsomining, painting and paperhanging at low rates. Phone 6272R.

PRINTING

WHY send your printing orders East, when you can get them done better, quicker and at the same price at The Colonist Printing Department?

PATENTS

PATENTS, trade marks, designs, copyrights. Fetherstonhaugh & Co., the old established firm of patent attorneys. Offices, 1050 Rogers Building, Vancouver, B.C.

PATENTS obtained, technical specifications and drawings prepared. T. L. Boyden, M.I.E.E., etc., 407 Union Bank Bldg., Victoria, B.C. Phones 616 and 3074R.

RUSTIC WORK

C. W. SAVAGE, rustic worker—Rustic work built in gardens; artistic rustic articles for the home. Phone 5759. 1961 Fort Street.

STENOGRAPHER

MISS PIKE, 311 Jones Building. Work strictly confidential. Phones 4893 and 5653L.

MISS C. THOMAS, Stenographer. Stenographic work of every description. 517 Sayward Bldg., Victoria, B.C. Phone 1223.

SAFETY STORAGE AND WAREHOUSING

BONDED and open storage; expert packing, moving; cut freight to any point. Phone 475; night 7328L1. 732 Johnson St.

TYPEWRITERS AND SUPPLIES

NEW and second-hand, repairs, rentals. Ribbons for all machines. Underwood Typewriters, 706 Fort Street, Victoria.
UNITED TYPEWRITER CO., LTD.

UNUSED Remington No. 11 typewriters, 10-in. carriage, $100; 12-in., $165; 14-in., $115. Can you beat these prices? And our second-hand machine prices are just as low. Remington Typewriter Co., Ltd.

WOOD

OCTOBER PRICE LIST

BARK	$5.00
BLOCKS, 1-ft.	7.00
BLOCKS, 2-ft.	6.30
NON-SALT WATER	6.00
DRY FIR, 1-ft.	5.00
DRY FIR, 2-ft.	4.30
MILL-RUN	4.25
SLABS, 4-ft.	4.50
KINDLING	5.25

F. T. TAPSCOTT Phone 356

WOOD FROM HAPPY VALLEY

Non-Salt Water, 1-ft.	$5.50
Non-Salt Water, 2-ft.	5.25
Cordwood and Alder, any length	5.25
Dry Kindling	3.30

P. DIGIACOMI
539 Alpha Street Phone 2185

BEST Fir Stove Wood, 12 or 16 inches, $6; 3 cords, $16, delivered. Phone 657.

FIR Cordwood, 14 and 16-in. lengths, $7.50 cord. Phone 4205 or Belmont 66Y.

GOOD Fir wood for sale, 12-in., $7.75 per cord; or any length cut to order. Bickford Bros, Keating. Phone 14G. City del.

MILLWOOD, $2.50 half cord; $1.30 rord; also bark and kindling. Phone 3018O.

STORE AND OFFICE FIXTURES AND ALTERATIONS

SPECIAL Furniture, House Fixtures, Cabinet Makers, Jobbing. Day & Friend, cor. Yates St. and Vancouver. Phone 6833.

WINDOW CLEANING

ISLAND WINDOW & CARPET CLEANING CO.
Phones 7533 and 3313 643 Fort St.
"The Pioneer Firm"
We don't advertise our work—our work advertises itself. Our auto service is at your command. W. H. HUGHES, Proprietor.

RELIABLE WINDOW CLEANERS.
Phone 3453. 364 Swan St.
"LET US DO IT"
By Hour or Contract
Auto Service Expert Workmen
No Charge for Estimates

PROFESSIONAL DIRECTORY

ARCHITECTS

R. PERCY BARNES, F.R.A.I.C., registered architect, 813 Pemberton Building. Phone 5105.

BARRISTERS

DUNLOP & FOOT
Barristers, Solicitors, Notaries, etc.
Members of NOVA SCOTIA, MANITOBA, ALBERTA and B. C. BARS
612-13 Sayward Bldg Victoria, B.C. Phone 312

CHIROPRACTORS

CHAS. A. and Estella M. Kelley. Established over 5 years. Consultation free. Phones 4146 and 3674. 413 Sayward Bldg.

DENTISTS

DR. LEWIS HALL—Jewell Block, corner Yates and Douglas Streets.

DR. J. F. SHUTE, dentist. Office No. 503 Pemberton Bldg. Phone 7187.

PHYSICIANS AND SURGEONS

DR. J. DUNLAP, women's diseases specialist. European hospital experience. 817 Walker Bldg., Second and University, Seattle, Wash.

DR. DAVID ANGUS, women's disorders specialty; 36 years' experience. Suite 400, Pantages Bl'g., 3rd and University, Seattle.

LAND SURVEYORS

SWANNELL & NOAKES, C.E., D.L.S., B.C.L.S., 1005 Government St. Phone 377.

REGISTERED OPTOMETRISTS

EXPERT EYE EXAMINATION—Frame Fitting—Lens Grinding. Two registered optometrists at your service. Consultation free. J. H. LePage, Opt.D., 763 Yates Street. Phone 1360.

HOUSES FOR SALE 39

A GOOD Rooming House Proposition—16 roomed house in Fairfield; steam heated and gas laid on, conveniently situated, close to car, etc. Reduced to $6,000, on terms, for quick sale.

WENDELL B. SHAW & CO.
308 Pemberton Bldg Phone 3572

VICTORIA WEST SNAP

A 5-ROOMED cottage, fine big lot in garden, close car, low taxes. Bargain for $1,500; $300 cash, balance easy.

644 FORT STREET Phone 3055

CALLED East immediately—Will sacrifice their beautiful 5-roomed bungalow, on ¾ acre of ground, fruit of all kinds, furnished or unfurnished. Phone 7410L1.

A LINDEN AVE. bungalow of five rooms, classy appearance and well built; has large unfinished attic; bathroom in white enamel; full cement basement, laundry trays, deep lot. No agents. 217 Linden Avenue.

HOUSES FOR SALE 39
(Continued)

P. R. BROWN & SONS
Real Estate, Financial and Insurance Agents
1112 Broad Street Phone 1076

PRICE $3,300
SMALL CASH PAYMENT, BALANCE $15 PER MONTH

ORILLIA STREET—Between Gorge and Burnside Road, modern seven-roomed dwelling, in splendid condition, lath and plaster throughout; three-piece bathroom, hot and cold water; electric light and telephone; open fireplace; full sized basement, etc. Lot approx. 73 ft. by 155 ft., good garden; garage, and chicken house. Price $3,300; small payment down and the balance $15 per month.

CAVE STREET—Five-roomed dwelling, entrance hall, living-room with open fireplace, dining-room, kitchen, and two bedrooms; cement basement, etc. Price includes good kitchen range, linoleum, and about two cords of wood; lot 42 ft. by 135 ft. Low taxes. Terms can be arranged. $1050

YOU SAVE $3,000

A few weeks ago the sale price of this beautiful home was $8,300, but since then unavoidable circumstances have forced the owner to offer at a sacrifice, and the price has been reduced $3,000 for a quick sale. The property consists of

ATTRACTIVE 8-ROOMED HOUSE

particularly well built and beautifully finished. The house contains every modern convenience, with several additional electrical appliances, including a handsome electric range. There are several large open fireplaces, besides a good hot air furnace. The interior of the living-rooms is elaborately panelled, and contains many built-in features. There are three very fine bedrooms, also a large "glassed-in" sleeping porch. Full cement basement, with laundry tubs. The land consists of a third of an acre, mostly rocky, but very attractively laid out with picturesque flower beds. Solid stone fence, with concrete steps and walks.

THE LOCATION IS UNRIVALLED

being on the highest part of the waterfront, commanding a gorgeous view of the sea and mountains, and a greater part of the city. This is unquestionably one of the biggest bargains on the real estate market for a long time. This $9,500 property will go to the first offer of

$3,500, ON TERMS.

SWINERTON & MUSGRAVE
640 Fort Street

AT SOOKE, east side of C.N.R. car line about 110 acres of good land suitable for dairy or chickens; partly cleared; water laid on land and C.N.R. station adjoining the property. Will sell in 10 or 50-acre blocks at $50 to $100 per acre; suitable terms arranged.

BEAUMONT BOGGS & CO., LTD.
Agents 620 Broughton Street

ANY reasonable offer accepted for four-roomed modern bungalow, large lot, fine garden, fruit trees, etc. Phone Owner, 5051Y.

A GENUINE sacrifice, 4 rooms, bath, pantry, basement, modern, Bay Street, Fernwood. Only $525 cash. Price $1,480. Owner, P.O. Box 840.

BEAUTIFUL home of 5 rooms, all hardwood floors downstairs; upstairs very well designed; basement fully cemented; hot air furnace; separate wash-room, with tubs. This home is situated on Hollywood Crescent, with an unobstructed view of Straits and mountains. Cost owner fifty-seven hundred to build. Price today $1,000. Easy terms. Apply

DUNFORD'S LIMITED
Phone 4542 324 Pemberton Bldg.

HOUSE SNAP—JUST OFF FORT STREET

CHOICE 5-roomed bungalow, with full-size cemented basement, furnace, stationery wash tubs, built-in features. This is a well-planned bungalow, and a good buy. Price (terms to arrange), $3,300.

ANOTHER Snap—Just off Douglas and Hillside Ave.—5-roomed furnished house, $1,830. Owner going East. ½ cash down.

H. G. DALBY & CO.
634 View Opp Spencer's

ESQUIMALT—Waterfront home, semi-bungalow of eight rooms, with all modern conveniences; stands on large lot which runs down to a quiet bay. This house also has a splendid view of the Straits and mountains. The owner has reduced this from $4,300 to $3,300 for quick sale. Terms.

DUNFORD'S LIMITED
Phone 4345 324 Pemberton Bldg.

ESTATE Agents take notice—Price of house, 1775 Fourth Street, is reduced to $2,000 gross. Owner, 1762 Pembroke St.

FAIRFIELD—North of Fairfield Road—An attractive seven-roomed story and a half bungalow, containing square entrance hall; off this is the living-room, which has sliding doors to the dining-room, which has built-in features and large open fireplace; pass pantry and kitchen, also den off front hall, with fireplace. There are three bedrooms, each with clothes closets; also complete bathroom, toilet separate. Cement basement and furnace. Garage. Splendid garden, with half dozen large bearing fruit trees. Best location and high ground, with good homes adjoining. Price only $5,250. Herbert A. Brown, 707 Fort St. Phone 5457.

GILLESPIE, HART & TODD, LTD.
711 Fort Street

FAIRFIELD BUNGALOW

FIVE rooms, fully modern, hardwood floors, built-in buffet, beamed ceilings, large open fireplace in living-room; cement basement, furnace, laundry tubs, two nice large bedrooms, living-room, dining-room, reception hall, kitchen, garage. This is one of the nicest little homes in Victoria, and is in excellent condition. Paved and boulevarded street. Price $4,750.

ROOMING HOUSE, centrally located, and doing an excellent business. New, clean and attractive. One block from car line, situated on two fine lots. For further particulars, photo, price, etc., apply at office.

APARTMENT HOUSE—Six suites, all rented, located in one of the finest residential districts in the city. Pays an excellent dividend. Price, on terms, $15,000.

ATTRACTIVE OAK BAY HOME

GOOD, modern 8 roomed house, close to Oak Bay golf links, with full sized lot, garage for 3 cars, full basement and furnace, very good garden. The owner of this property is willing to sell at a considerable sacrifice. Price and full particulars on application to

A. S. BARTON WISE & CO.
111 Pemberton Bldg.

INVESTMENT or a home, 301 Beaton Street, Saanich, Victoria, for sale at a bargain price. Taxes low. Look this over and make your best offer to Owner, Box 7755, Colonist.

JAMES BAY SPECIAL

MAGNIFICENT 8-room home with fine marine view, but sheltered, big garden lot. Reception hall arched to large drawing-room, sliding doors to dining-room, large fireplace with oak mantel, built-in pass buffet of solid oak, beautiful sun-room with massive fireplace, Dutch kitchen, and closed in back porch, 3 large bedrooms, 1 small bedroom and screened sleeping porch, bath and toilet; extra downstairs toilet, full cement basement with separate wash-room; hot water heating throughout. This house built by day labor, edge grain floors, selected woodwork, plate glass windows, garage with cement floor, iron and concrete front fence. You could not duplicate this property for $9,000. Sale price $5,500. Terms arranged.

R. V. WINCH & CO., LTD.
Winch Bldg 640 Fort St.

MUST be sold—The owner, whose business has taken him to another city, will sell his house here at a bargain price. Read description, note the price and make an appointment to view. 7-roomed fully modern house, in good locality, close to car, and within walking distance of town. Large cement basement, hot air furnace; porch and entrance hall; dining and drawing-room en suite, conservatory adjoining; den; open fireplaces in these three rooms, beamed and panelled, 3 good bedrooms upstairs, 1 large, with sleeping porch, clothes closets in each; bath and toilet separate. House is in first-class condition, good electric fixtures, window shades, linoleum, etc. Lot 50x125. Local improvement tax fully paid. Price $4,000. Robert Grubb & Son, Mahon Block, 1112 Government St.

HOUSES FOR SALE 39
(Continued)

$3200—CHOICE Bungalow, quiet vicinity, 3 bedrooms, fully modern, open fireplace; $300 handles. For a bungalow of 5 rooms, piped for furnace, this will be hard to beat. No. 1531 Clawthorpe Ave.

$4300—HANDLED with $2,000 cash—Will secure you a fine family home, 3 open fireplaces, 4 bedrooms, 1 on the ground floor; cement basement, brand new furnace, fruit trees, ornamental trees and shrubs. Nice locality, handy to school, cars, etc. You will economize by buying this, no outlay for repairs, everything spick and span.

$3800—8-ROOMED modern bungalow, high position, 3 bedrooms, also on attic, almost completed. $2,000 handles. Look at the outside, 2712 Blackwood Street, and make appointment to see through.

$3200—NO. 1110 FINLAYSON ST.—A five-roomed bungalow. Owner has clear title; will sell with $500 cash, balance $23 a month. See the outside and then see us.

STEEL REALTY 344 Fort

BRETT & KER, LTD.
623 Fort Street Phone 133
Real Estate, Financial and Insurance Agents

$3,800—FAIRFIELD—SPECIAL PRICE

$3800—THIS very attractive bungalow, within easy walking distance and close to park, will appeal to you. Owner leaving puts special price on for one week. Constructed half brick, with cemented basement, furnace and laundry tubs; extra large living-room has open fireplace; hall with access to all rooms; cosy dining-room, kitchen with gas installed, 3 bedrooms (two of which connect and have fine fireplace), bath and toilet separate. Home recently painted and in first-class condition; garage and driveway. Good lot in lawn, shrubbery and vegetable garden. Terms can be arranged.

FAIRFIELD BUNGALOW DE LUXE

$4900—UP-TO-THE-MINUTE 5-room bungalow, embodying every modern feature, hardwood floors in hall, extra large living-room, with inglenook and fireplace, and dining-room; dining-room beautifully panelled in light waxed woods, built-in buffet, 3 bedrooms, bright kitchen has every conceivable built-in effect, rear porch; high, full cemented basement; furnace, laundry tubs and fruit room; situated in high locality, on extra large lot in lawns, flowers and shrubbery. House has just been painted and redecorated throughout. Terms arranged.

SNAPS IN BUILDING LOTS

$600 — ROCKLAND AVENUE, 50x160, opposite Government House grounds; ideal building site, with fine view. Owner paid $3,300 cash for this lot. Now in East, instructs us to sell for $600.

$350 EACH—4 lots, Oak Bay, between Monterey and Hampshire Road, close to water; size each, 35x115.

NEAR golf links on Millstream Rd., Langford, new 5-room house, 3½ acres, for sale. Phone 6267X.

NEAT four-room bungalow, snap, good district, low taxes. Owner, phone 6757L.

IDEAL HOME FOR PROFESSIONAL MAN

OWNER leaving city instructs us to sell at a big sacrifice his 7-roomed modern house, on Fort Street above Cook, with full cement basement, furnace, fireplaces, etc.; large lot, garage. There is no better investment in the city at the price of $5,600, on terms. Carlin Realty.

IN THIS NEW BUNGALOW

NEARING completion, in one of Oak Bay's most desired localities, you will find a charm of surroundings, an excellence of plan, an amount of accommodation, a beauty of finish and a galaxy of household conveniences not equalled in any other new house at the price. The plan gives access from front door to Dutch kitchen, three bedrooms and bathroom without passing through living-room and dining-room. Two handsome fireplaces. One extra bedroom and cupboards upstairs. Full basement; average lot with a few oak trees; vacant lots adjoining. The price, for a seven-room bungalow, is only $5,000. Let us give you a card to view this before someone else snaps it up.

FRANCO-CANADIAN CO., LTD.
110 Belmont House
Member the Real Estate Board of Victoria

OWNER leaving city will sell 5-roomed modern bungalow, on large lot, garage, situated off Douglas Street, North end. Paint this house and you will have a dandy little home. $1,600 cash; $1,800 on terms. Rented at $15 per month. Phone 5552.

PRICE $6,000—Well-built modern house, shingled outside, hard cement inside, containing 3 sitting-rooms, kitchen, hall, 4 bedrooms, bathroom, wide veranda. Standing in 11.20 acres, nearly all in cultivation, some fruit, barn, chicken house; on good road; R.M.D. and telephone; about 1 mile from station. Terms.

G. WALLICH
Real Estate and Insurance Agent
Cowichan Station E. & N. Rly

SOUTH of Oak Bay Avenue, near car, among lovely homes, on boulevarded street—A splendid 6-roomed semi-bungalow of attractive design containing entrance hall, sitting-room with fireplace, dining-room panelled and beamed, also open fireplace, off which is glassed-in sunroom; fine kitchen and pantry.

Upstairs, 3 large bright bedrooms, large wardrobes. The basement is full cement, has good furnace, laundry tubs, etc.

Grounds in lawn, flowers and oak trees. Price is very low for this class of property, $5,500, on terms.

FAIRFIELD, 8 ROOMS—$1,750, TERMS

OWNER has to leave city and sacrifices this lovely 8-ROOM HOME, on one of FAIRFIELD'S most select streets. Close to school, beach and car, and sheltered from prevailing winds. Fine entrance hall, artistic, pleasing living-room in white and pearl grey, solid mahogany fireplace, well panelled dining room of good proportions. Spotless white kitchen, exceptionally cosy den, with cheery open fireplace, bookcases. Four wonderful bedrooms, and pure white bathroom, linen cupboards, etc. High, full cement basement, new furnace. Not a penny need be spent on this home of comfort.

STRICTLY modern home of 7 fine rooms, on paved and boulevarded street, one mile circle. Nice panelling, built-in features, open fireplace, white enamel bathroom; all rooms bright and large, extra big lot. Interior of this attractive home is in perfect condition. Outside needs painting. To close an estate offered at $2,750, on terms, but must be sold. Submit your offers.

1½-MILE CIRCLE—5 rooms, $1,750—Modern home, built 1915, large living-room, open fire; nice dining-room; 3 good bedrooms, 3-piece bathroom; high, full cement basement. House alone would cost $3,600 to build today. No repairs necessary. Terms arranged.

VICTORIA REALTY COMPANY
304 Central Bldg. Phone 3033

A BUNGALOW THAT WILL APPEAL

TO your wife especially, inasmuch as everything is electrical—Heating, cooking, etc. Very finely located, close to golf links and sea, containing large living-room with open fireplace, built-in bookcases; dining-room, built-in features and open fireplace, Dutch kitchen with electric range and all conveniences; woodwork in white enamel; three bedrooms, all decorated in the best of taste and in the best of repair.

A real home, and the price includes all electric fittings, range, heaters, etc. This is a real solid buy at

$5,500, on terms.

ROBERT S. DAY & SON, LTD.
1121 Broad Street Victoria, B.C.

OAK BAY DISTRICT

$2650—TERMS—4-room new stucco bungalow, 3 minutes from car and 7 minutes from beach. Basement half cement; open fireplace, built-in features; taxes $18.

$2750—TERMS—5 rooms, splendid lot, garage, etc., but no basement; situated Oliver St. Reduced from $3,300.

$4000—TERMS—6 rooms, splendid oak floors, magnificent built-in features, open fireplace, cement basement, furnace, stationary wash tubs.

$4750—TERMS—Oliver Street—One of Oak Bay's classiest 5-room modern bungalows, cement basement, furnace, lovely built-in features, open fireplace, artistic finish.

BRITISH-AMERICAN BOND CORP., LTD.
B.-A. Bond Bldg., 735 Fort Street

HOMES OUR SPECIALTY

5-ROOM BUNGALOW, good basement, open fire, bathroom, complete and all modern conveniences; close to car; high location. Owner, leaving for Old Country, has instructed us to sacrifice for $2,500.

CITY BROKERAGE
A. T. Abbey, Mgr.
506 Union Bank Bldg. Phone 313

HOUSES FOR SALE 39
(Continued)

PEMBERTON & SON
Pemberton Bldg Phone 3790

HOUSES FOR SALE

VANCOUVER STREET—Close to Beacon Hill Park—Modern 6-room house in this very desirable district, containing 5 bedrooms, very good interior fittings and decorations. Hot air furnace; concrete basement. Price $3,500.

FAIRFIELD—Very comfortable 5-room bungalow, on a good street and district; 2 bedrooms; hot air furnace and open fireplace. In first-class condition. Neat garden. $700 cash, balance monthly. Price $3,750.

OAK BAY—5-room bungalow, in good condition. Hot air furnace. Close to car line. Price $3,000.

PEMBERTON & SON
Real Estate, Financial and Insurance Agents
Fort Street Victoria, B.C.

$5700—OAK BAY, on Monterey Ave.—This 5-room modern and artistic bungalow is one of the best in this residential district. Every conceivable built-in feature, beamed and panelled walls, fireplaces, furnace, laundry tubs, plate glass windows. Each room is a perfect gem. You will like it. Arrange terms.

$4500—FAIRFIELD—7-room, semi-bungalow, hardwood floors, beautiful living and dining-rooms, built-in buffet, bookcases, Dutch kitchen, fireplaces, furnace, tubs, etc. Arrange terms. R. B. Punnett, 112 Pemberton Blk. Phone 2373.

$300 HANDLES nice little 4-roomed home at $1,300; splendid garden and good fruit trees; toilet, but no bath; handy to cars. Apply 644 Fort St.

HOMES OUR SPECIALTY

6-ROOM modern house, on full-size lot, paved street; all improvements paid; furnace. Immediate possession.

$5,100

CITY BROKERAGE A. T. ABBEY, Mgr.
506 Union Bank Bldg. Phone 313

WORKINGMEN'S HOMES
AT HALF PRICE

$850—NICE four-room cottage, on big lot, 10 minutes from car; low taxes.

$900—FOUR-ROOM home, in first-class shape, with chicken house and nice lot in fruit and vegetables.

$950—3 ROOMS, bathroom and pantry, with basement, chicken house, nice lot under cultivation.

$1100 — FOUR-ROOM house, newly painted, fully furnished with good furniture; chicken house, big lot, low taxes; owner leaving city, compelled to sell.

$1200—FOUR-ROOM house, plastered, in first-class shape, on nice lot near to cars; low taxes.

$1500—LOVELY 4-room bungalow, in excellent shape, basement, big lot; near jitney route.

$1500—4-ROOM bungalow, on Haultain Street, near car and jitney; cost $2,300. This is a snap.

$1600—5-ROOM house, bathroom, dining-room panelled, situate in Victoria West, close to cars.

We have a large range of good houses cheap.

CROWN REALTY & INVESTMENT CO

OAK BAY WAY

$4500—THE smartest appearing and the best built bungalow, with hall, living-room, open fireplace, archway to dining-room; Dutch kitchen; 3 spacious bedrooms, and 3-piece bathroom; screened-in glass back veranda; basement, cement floor, $300 new furnace; new Gurney-Oxford range, brass curtain fixtures, Holland linen blinds and inlaid lino in kitchen and bathroom, very best of electrical fixtures in all rooms. $3,000 can remain on mortgage at 7 per cent. 3 minutes to car.

$4300 BUYS 5¾ acres new land, 3½ acres in first year old plants (strawberries) the best. This crop should yield next year not less than $1,600. 5-roomed new house, very cosy; good well; balance of land good, on main road, and stage passes the door. Terms to suit.

G. E. DEAKIN & CO.
735 Yates Street Phone 7053

$1650—FOUR-ROOM completely modern and attractive bungalow, redecorated inside and out; two bedrooms, Dutch kitchen, bath and big lot, 50x200; just outside city; low taxes, good transportation. EASY TERMS.

$3000—FIVE-ROOM absolutely modern bungalow, nice reception-room with open fire; dining-room panelled and beamed, superior built-in buffet; two pretty bedrooms, with bath en suite; fine Dutch kitchen; basement with furnace and laundry tubs; full lot, all fenced; garage. EASY TERMS.

OAK BAY RESIDENCE, being completed, stucco and beam finish; 7 well-proportioned rooms; hot water heating; finishing of the best, decorations to suit purchaser, 1-3 acre grounds, commanding sea view; oak trees and rock garden; 1 block from car, near golf links. Built by day labor, but must be sacrificed. Price $5,300, and terms can be arranged.

H. AMPHLETT G. C. HOWELL
306 Union Bank Bldg. Phone 5500

$3,250—This modern 8-room bungalow will compare favorably with any in Victoria, and is far below the price of any one I know of. It has reception hall, beamed and panelled dining and living rooms with fireplace, built-in features, buffet, etc.; Dutch kitchen, bath and toilet separate, 3 bedrooms; furnace, laundry tubs. Choice locality, 1 block from car, walking distance to city and High School. Easy terms.

$2,500—5-room modern bungalow, Oak Bay way, little over 1 block from car. $550 cash, balance easy. E. Eneel, 113 Pemberton Blk. Phone 2357.

GRANT & LINEHAM, LTD.

SPECIAL VALUE
ON EASY TERMS

$2400—COSY BUNGALOW HOME, containing entrance hall, living-room with open fire, semi-panelling and plate rails; two fine bedrooms, fine bright kitchen, pantry and good bathroom; extra bedroom off back porch, good basement with cement foundation; fine lot in garden. This is well situated near car, with low taxes. It can be handled with reasonable payment and balance $25 per month. It rents for $20 at present.

$25 PER MONTH

$225 BUYS A HOME—Small comfortable home of two rooms, with fine, well situated lot on high ground. Good view; fine land, with southern exposure. Concrete foundation for small bungalow.

1309 Douglas Street Phone 634

$3400—FAIRFIELD, and one of the most cosy 5-roomed bungalows, perfect condition in every way; hall, double parlor, fireplace, full cement basement.

MUTUAL REALTY
415 Sayward Bldg Phone 5059

$3400—FIVE-ROOM bungalow, Hollywood district, full size lot, cement basement, garage, piped for furnace, large open fireplace; Dutch kitchen, beamed ceilings, panelled walls, large bevelled plate mirror in one bedroom door, and many other features that will please you. There is no mortgage to assume. Cash payment only $800, and the balance monthly or to suit.

A. A. MEHAREY
Real Estate, Insurance, Notary Public
408-9 Sayward Bldg., Douglas and View Sts.

YOU CAN STEP RIGHT IN

$2500 — CHARMING little furnished suburban bungalow, modern, with all conveniences; best of plumbing; fireplace in living-room, fine, dry basement, piped for furnace. The property is close in, situated high, with easy access to city. You can keep a cow or a goat and some chickens. Furniture extra.

$4000 — 6-ROOM bungalow, 3½-mile circle, ¾ acre of good garden soil, under cultivation. Large poultry houses and cow barn. From 300 to 380 chickens go with property. Above price includes all furniture, etc. Quick possession given.

$175—A GIFT—Owner gives away this fine level lot on Ellery Street, that cost $1,300 in 1912.

ANDREWS REALTY
7th Floor, B.C. Loan Bldg Phone 2736

HOUSES BUILT ON INSTALMENT PLAN. MODERN HOMES FOR SALE ON EASY TERMS

D. H. Bale, Contractor, Fort and Stadacona. Phone 1140

HOUSES FOR SALE 39
(Continued)

WITHOUT QUESTION THE BEST BUNGALOW BARGAIN IN FAIRFIELD

THERE are 5 rooms, also a full size basement. Very nice hall, living-room with fireplace, dining-room also with fireplace and built-in buffet; bathroom off bedroom. Splendid kitchen, and kitchen garden, fruit trees, small fruits, etc. Within half a block of sea and one block from car. Unobstructed view of sea and mountains. House alone is easily worth $3,000. Lot is 60x120. Price, on terms, $3,650.

SOUTH TURNER STREET HOME

And on terms to suit yourself—An 8-room dwelling, with modern bathroom, etc. Property is nicely situated on a lot 56x115 (facing East). Price only $2,300.

OAK BAY LOT AND SHACK, $750

It's quite a good lot and the shack could easily be made into a small dwelling. Your own terms.

LOW PRICED LOTS

In the Gorge District .... From $90
In Oak Bay District .... From $140

See us for Insurance.

B.C. LAND & INVESTMENT AGY., LTD.
922 Government St. Phone 125

6-ROOM modern dwelling, 3 miles from city on Interurban; city water, electric light, telephone, barn, garage, with large grounds. Price $3,600; terms $1,000, balance easy.

4-ROOM bungalow, close to Quadra St. School; lot 50x120; price $1,360, $300 cash, balance monthly payments.

McPHERSON & FULLERTON BROS.
636 Central Bldg. Phone 1931

1/2-MILE circle—6 rooms, $1,750. Modern home, built 1913; large living-room, open fire; nice dining-room; 3 good bedrooms; 3-piece bathroom; high, full cement basement. House alone would cost $2,500 to build today. No repairs necessary. Terms arranged.
VICTORIA REALTY COMPANY
204 Central Bldg. Phone 3035

WANTED TO BUY—HOUSES 40

WANTED IMMEDIATELY

A SIX-ROOMED modern bungalow, in good locality in Fairfield or Oak Bay. Price between $4,000 and $5,000. Substantial cash payment. Box 7696, Colonist.

COTTAGE, 4 or 5 rooms, good lot (easy distance of Postoffice). Please give lowest price cash, also terms, to Curtis, c/o Box 7632, Colonist.

WE are looking for a four-room bungalow with a nice lot, within five minutes' walk from the Cloverdale, Fernwood, Gorge or Esquimalt car lines. Can pay $400 cash and the balance like rent. Phone 640, Crown Realty & Investment Co.

WANTED for a customer—A good six-room bungalow (three bedrooms), with large living-room, best part of Oak Bay. Phone 5500, and our Mr. Patterson will call and inspect. Franco-Canadian Co., Ltd., 110 Belmont House.

ACREAGE FOR SALE 42

PEMBERTON & SON
Pemberton Bldg. Phone 2790

A GIFT

5 ACRES, about 1 acre cleared, all good soil; small house; poultry house. One and one-quarter miles from railway station, school and store. Price $400.

A GREAT BARGAIN

11 ACRES, about 6 acres cleared, balance partly cleared and seeded. All good soil. A new modern bungalow of seven rooms, with water laid on. A barn for five head. Poultry houses, garage, and other outbuildings. This property is nicely situated, ten minutes' walk to transportation, school and store. Telephone and rural mail delivery. Owner is going to England and will accept $6,000.

PEMBERTON & SON
Real Estate, Financial and Insurance Agents
Fort Street Victoria, B.C.

A BARGAIN at Keating—12 acres, first-class fruit land and 5-room cottage, about 6 acres cleared and cultivated; 10,000 strawberry plants to bear next year; 1 acre in loganberries, all bearing, some in blackberries and raspberries, 1 acre in alfalfa, 100 holly trees with berries. Uncleared land can be easily cleared and is ideal for strawberries, etc. Good drainage. Never failing spring. Garage, 10 ft. by 15 ft. Price only $6,600, terms, or $6,000, all cash.

COWICHAN—12 acres good land and 6-room house, about 4 acres cleared, 3 acres cultivated in fruit trees, small fruit, etc., chicken houses, barn for 10 head, and loft. Land is all fenced. House is new and well built. Property is within 1 mile of station and school. Price $5,000, terms to arrange, or will trade for good house in Victoria. Power & McLaughlin, 620 Fort Street. Phone 1465.

BE Independent of City Jobs—Buy 6 1/4 acres of rich soil and small house, adjoining railway, P.O., school and store, 12 miles from city. $1,600. Terms.

2 1/2 ACRES at Royal Oak, fine soil, 1/2 cultivated, new house, 4 r., plastered, basement, good water, chicken houses, 3 minutes' walk to B.C. Electric, $2,600.
H. AMPHLETT G. C. HOWELL
206 Union Bank Bldg. Phone 5900

FOR Sale—10 acres in Lake District, 4 acres cleared; good soil, partly fenced; 3-roomed dwelling, price $2,500. Further particulars at the office.

We have several well furnished houses to rent from $26 to $166 per month. See our list.

LEE & FRASER
Established 1890 1222 Broad Street

FOR Sale or Trade—5 acres, improved, investigate. Box 7710, Colonist.

FOR Sale—Fifteen-acre ranch, near Elk Lake; 5-room house, barn, chicken runs, etc., complete. Address Owner, Box 10,001, Colonist.

GOOD cheap land to actual settlers, between Nanoose Bay and Cameron Lake. Right on the E. & N. Railway, adjacent to schools, churches and stores. The land is suitable for general farming, pasturing, fruit growing and chicken raising. Will sell to actual settlers at from $5 to $10 per acre. Easy terms given. Plenty of work nearby. Write Reliance Trading Company, P.O. Box 5, Nanaimo, B.C., for particulars.

IF you have a little money—very little—the eye of an artist, and want to live in 3 acres of paradise, phone immediately the

SAANICH REAL ESTATE AGENCY
Phone 4721L2 245 Gorge Rd., West

4 ACRES GOOD LAND
4-ROOM NEW BUNGALOW

HERE is a real good buy, situated only 5 miles out. This land is nearly all cleared, fenced, has garage, chicken houses, etc., and has just been built. Only $3,500, easy terms.
BRITISH AMERICAN BOND CORPN., LTD.
B.A. Bond Bldg. 723 Fort St.

KEATING Strawberry and Chicken Ranch—Will take good house property, or first mortgage on improved property, as part payment. Box 7709, Colonist.

SEAFRONTAGE Salt Spring Island—137 acres, Vesuvius Bay, about 1 mile seafront, beautiful lay, sheltered anchorage, good beach; pretty modern ten-roomed house, western aspect, about 10 acres cleared land, good pasture, plentiful water, no rock. Adjoins on one side thousands of acres unfenced land, good shooting. Three miles Ganges, stores, hospital, schools. Excellent site for Summer hotel. Price $11,500. Apply Major Lavard, Sidney.

TWENTY YEARS TO PAY

THE Canadian Pacific Railway Company offers for sale farm lands in Western Canada for mixed farming, raising cattle and poultry, and for dairying. Prices averaging about $20 an acre. One-tenth cash, balance in twenty years. Also a few improved farms to farmers with families. For prices and particulars apply to H. J. Loughran, Land Agent, Desk C., C.P.R. Depot, Vancouver, B.C.

ACREAGE FOR SALE 42
(Continued)

THE Big Four, weighing 11 lbs., now on view at 416 Sayward Bldg., raised on land we are offering at $350 per acre, East Saanich Road; going concern.

TWO acres at Colwood, near golf links, price $900; terms, $200 cash, balance arranged. Fine soil for growing seeds. Box 7641, Colonist.

ACREAGE WANTED 43

TO Real Estate Agents and Owners—Wanted to buy or rent, 5-10 acres land, with house and buildings suitable for poultry and pigs. Must be near town. Would buy stock also. Box 7652, Colonist.

WANTED to Buy—1 to 3 acres land, with shack on it. State price, particulars. Address Box 7672, Colonist.

PROPERTY FOR SALE 44

ESQUIMALT—120 feet waterfront, only 50 feet from car line. Messrs. Brentwood Hotel.

FINE business location at Oak Bay Junction and Fort St.; a bargain for cash. P.O. Box 273.

FOR Sale—Large waterfront lot, Constance Avenue, Esquimalt, 65-foot frontage, nicely treed. $1,250 cash. 4012X2.

A WESTERN PARADISE

WE have several delightfully picturesque waterfront plots of varying sizes at attractive prices in the neighborhood of beautiful Saseenos and Sooke, less than one hour from Victoria. Some cleared, others beautifully wooded with maple and other shade trees. Clean salt water beaches and magnificent scenery an added attraction. To visitors contemplating permanent residence near Victoria the district is superbly suitable. Regular daily rail service, city water, splendid roads, fishing, hunting, bathing etc.

$20 to $500 per acre.

GEO. I. WARREN & CO., LTD.
510-11-12 Sayward Bldg. Phone 2777

FARMS FOR SALE 47

FOR Sale—Small ranch, Saanich district, 8 1/2 acres first-class land, 2 barns, stalls for 10 cows, stable, dairy, about 10 tons Oat hay, 7 tons Timothy hay, several outbuildings, 5-roomed house with telephone and garage. $6,500 cash. Box 7653, Colonist.

ACREAGE FOR RENT 50

ABOUT 5 acres, with 3-roomed house, outbuildings, 5 miles from city. Apply Box 7726, Colonist.

MONEY TO LOAN 52

AGREEMENTS, mortgages, etc., bought for cash. A. D. Ford, 307 Pemberton Bldg. Phone 1906.

MONEY TO LOAN

IN sums ranging from $500 to $20,000, on improved farm and city property. Apply P. R. Brown & Sons, 1112 Broad Street.

MONEY to loan on first mortgage covering improved property; also money to discount mortgages and agreements for sale. Dunlop & Foot, Barristers and Attorneys, 612-613 Sayward Bldg., Victoria.

WE have several sums of money to loan on improved real estate security, at current rate of interest.
SWINERTON & MUSGRAVE
640 Fort St. Phone 491

WANTED TO BORROW 53

WANTED, from private party—Loan of $2,000 for 2 years on mortgage, at 8 per cent quarterly, on my 8-room modern residence, value $6,000, fire insurance $3,500. Address Borrower, Box 7663, Colonist.

TO LEASE 54

TO Lease—Shooting rights to 350 acres in best hunting district on Island. Apply Box 4977, Colonist.

PERSONAL 56

ANYONE knowing the whereabouts of Randolph Currie, fisherman (was in Victoria March last, had been in Prince Rupert, also at Duncan, V.I.), please leave word at Strangers' Rest, 1427 Government Street, Victoria, B.C.

COUPLE motoring Portland have room for couple more, help defray expenses. Phone 7410L1.

HEIRS wanted at once. 50,000 estates seeking claimants. You may be one. Send 10c silver for Bulletin. International Claim Agency, A-8, Pittsburgh, Pa., U.S.A.

MAPLEHURST, 1937 Blanshard—Aged and infirm patients received. English graduate nurse.

YOUR Planetscope is invaluable to you, will help you understand yourself and others. Write for particulars; no postcards. M. Mason, 3107 Telegraph Ave., Berkeley, Calif.

AGENTS WANTED 59

AGENTS to sell Dr. Hovel's Toilet Soap, toilet articles, home remedies. Men or women can do this work and earn from $25 to $75 per week. Whole or spare time. Territories allowed. For further particulars apply Hovel Manufacturing Co., Dept. 41, Toronto, Ont.

AGENTS—A new invention, Pyro Fire Extinguisher weighs only 3 lbs. Excels work of heavy high priced devices. Guaranteed. Puts out fire in ten seconds. A child can use it. Already selling like wildfire in organised territory. Selling price only $2. Agents' profit over 100%. J. S. Perry, P.E.I., sold 750 last 30 days. Alvin McAulay placed 11 in two hours. Investigate today. Pyro Fire Extinguisher Co., 506 Echo Drive, Ottawa, Ont.

AGENTS make $10 daily taking orders for new book, "Story of Canada," containing over 700 pages, 150 illustrations, history of Canada from earliest settlement to present. Enormous demand, big profits, credit given, freight paid, exclusive territory, outfit free. Act at once. Winston Co., Dept. C, Toronto.

TIMBER BROKERS 60

FOR Sale or Lease—Sawmill, on railway with contracted timber at $1.10 per M. This is a bargain. Investigate. Box 7330, Colonist.

LARGE and small tracts of timber, accessible to rail and water, for sale. Wise & Co., 109 Pemberton Bldg.

SHINGLE bolts wanted, rail or road. Standard Shingle Co., Hereward Road, Victoria West.

TRACTS of four to six million feet of Crown granted timber for sale, also ties, mine props, etc.; on East Coast of Vancouver Island, on railway, close to tidewater. Franco-Canadian Company, Ltd., 110 Belmont House, Victoria, B.C.

SALE

For immediate sale, the goodwill and practice of the late Dr. W. J. C. Tomalin, of Victoria, B.C., physician and surgeon. For further particulars apply to Yates & Jay, solicitors, of 416 Central Building, Victoria, B.C.

NOTICE

In the Matter of the Estate of Patrick McGough, also known as John Welch, late of the County of New York, in the State of New York, Deceased, formerly of Shawnigan Lake, Vancouver Island.

TAKE NOTICE that all persons having claims against the above estate are required to deliver or send by prepaid letter post full particulars of their claims, duly verified, to the Royal Trust Company, the Administrator, at its office, Belmont Building, in the City of Victoria, on or before the first day of December, 1922, after which date the Administrator will proceed to distribute the assets of the said deceased among the parties entitled thereto, having regard only to the claims of which it shall then have had notice.

Dated at Victoria, B.C., this 10th day of October, 1922.

BODWELL & LAWSON,
Solicitors for the Administrator, The Royal Trust Company, No. 616 Government Street, Victoria, B.C.

BARTHOLOMEWS'
FURNITURE FURNITURE
ANTIQUES ANTIQUES
Phones 2272 and 1611
PIANOS TO RENT

PACKING, SHIPPING, CRATING, STORAGE
Household and Commercial
Estimates Free—Satisfaction Guaranteed
Baggage Collected and Delivered
Phone 5241
REDFERN'S RELIABLE STORAGE SERVICE
Removals by Hour or Contract

The Returned Professional and Business Men's Association of Victoria, B.C.

Respectfully solicit the patronage of local residents in the lines of business hereunder mentioned:

ARCHITECTS
P. L. JAMES, 331 Sayward Building. Phone 6915.
RALPH BERRILL, A.R.I.B.A., 4 Brown Block. Phone 5343.

AUTOMOBILE REPAIRS
THE MECHANICAL MOTOR WORKS, 1336 Oak Bay Avenue. Phone 5964.

AWNING MAKER
GEO. RIGBY, 828 Fisgard Street. Phone 6435.

AUTO PAINTER
VETERANS' AUTO PAINTING WORKS, 1720 Blanshard Street.

BUILDERS' SUPPLIES
JOHNSON BROS., 2744 Avebury Street. Phone 4736.

BUTCHER
S. G. F. MEADES, Thoburn Grocery Block, Esquimalt Road.

CANDIES
E. J. LAWRENCE, Handy Candy Store, 1018 Blanshard Street. 1 minute from Royal Victoria Theatre. Phone 561L.

CARPENTER AND BUILDER
EVANS & GREEN, 1570 Dallas Road. Phone 6563X.

CLOTHIERS
FYVIE BROTHERS, 903 Government Street. Phone 1899.
A. H. C. JONES, with J. F. Sprinkling, corner View and Broad. Phone 4100.

CONCRETE SPECIALISTS AND CONCRETE PRODUCTS
HENSON & CO., 402 Gorge Road. Phones 6647 and 716X.

DENTIST
H. CLARKE, 413 Central Building. Phone 1598.

ELECTRICIANS
FOX & MAINWARING, Pemberton Building. Phone 6011.

FINANCIAL AGENT
H. E. HUNNINGS, 219 Central Building. Phone 4424.

HOTEL KEEPERS
NICHOLSON & WILLIS, Sooke Harbor Hotel.

INSURANCE
W. J. BRICK, 407 B.C. Permanent Loan Building. Phone 1970.

LAWYERS
Names of five Legal Firms may be obtained from the President. Phone 3973.

LAND SURVEYOR
F. H. ALLWOOD, B.C.L.S., 426 Sayward Building. Phone 6940.

ORCHESTRA AND BAND
A. RUMSBY, 5th Regiment Band, 331 Niagara Street.

PAINTING AND DECORATING
T. H. RENDELL, 1620 Bay Street. Phone 4575Y.

PLUMBERS
VETERANS' PLUMBING COMPANY, Fort and Langley. Phone 6911.
R. J. COSTELLO, Lake Hill P.O. Phone 5970X.

REAL ESTATE AND INSURANCE
W. S. BROWN, 711 B.C. Permanent Loan Building. Phone 3219L.
J. H. GILLESPIE, 711 Fort Street. Phone 2040.
T. B. MONK & CO., 644 B.C. Permanent Loan Building. Phone 2761.
G. G. MORRIS, 1005 Broad Street. Phone 5600 and 5601.
WENDELL B. SHAW, 399 Pemberton Building. Phone 3973.

TRANSFER AND TRUCKING
GENERAL SERVICE TRANSPORT, LTD., 1107 Langley. Phone 66.
JOHNSON BROS., 2744 Avebury Street. Phone 4736.

TOBACCONIST
J. DIROM, Horse Shoe Cigar Stand, 1222 Government St. Phone 7186.

FARM FOR SALE

THE SOLDIER SETTLEMENT BOARD OF CANADA offers for Sale by Public Tender

Lots 1 and 2 in Block "H," Strawberry Vale Park, according to a map, No. 361, Lake and Esquimalt Districts, containing 3 1-3 acres, 1 1/2 miles from Wilkinson Station and P.O., V.I., 1 mile from Wellington School, 4 1/2 miles from Victoria.

Terms of sale are all cash or not less than 10% of the purchase price. Balance amortized over a period of 25 years, interest calculated at the rate of 6% per annum.

Tenders must be accompanied by accepted cheque for not less than $100.

The highest or any tender not necessarily accepted.

Tenders will be opened on November 18th, 1922.

Tenders should be marked "Tender for Property No. 241," and should be addressed to

District Superintendent,
The Soldier Settlement Board,
Northwest Building,
Vancouver, B.C.

FURNITURE SNAPS
Chests of Drawers, $24, $12.50, $7.50
Quartered Oak Wardrobe, 6x7.6 $59.00
Set Six Cherrywood Diners $24.00
Pair Oak Chairs, tapestry up'd. $35.00
Massive Fumed Oak Buffet $45.00
Golden Oak Buffets, $39.00 and $32.50
Fumed Oak Dining Set $64.00
Two Excellent Couches, $21 and $19.00
A 8 Piece Oak Den Suite with leather spring cushions $59.00
4 Dressers at $12.50, three at $9.50
Choice Mahogany Suites $19.00
British Furniture Mart
751 Fort St. Phone 3663
Quality Goods at a Working Man's Price

The Victoria Bedding Specialist
G. H. Pledger
1600 Douglas Street
Home of Resthaven Mattresses
SPECIALS
1 French Grey Bedroom Suite, 5 pieces—Bed, Dresser, Chiffonier, Dressing Table and Bench. Price $98.00
1 Beautiful Chesterfield Suite in Blue Velour, 3 pieces. Former price $350. Special price $195.00
Phone 1073 Res. 4215

TIDES AT VICTORIA
OCTOBER, 1922

Day	Time H. M.	H't Ft.	Time H. M.	H't Ft.	Time H. M.	H't Ft.	Time H. M.	H't Ft.
1	5 36	3 7	14.06	7 8	19:20	6 2	23:40	6 9
2	5 24	4 0	13:26	7.8	19 48	6.7		
3	0 43	6 9	7:05	4.3	13:43	7 2	20:11	6 1
4	1:39	7.0	7 43	4 6	13:58	7.9	20:39	4 6
5	3 30	7.0	3 30	4 9	14 13	7 6	21:06	4.1
6	3 18	7 0	6 56	6.3	14 29	8 0	21·41	8 7
7	4.07	7.0	6 32	6 7	14.69	7 6	22:16	3 3
8	4 59	7 0	10.07	5 2	16.16	7 9	23·64	3 0
9	6·03	7 0	10 40	6.5	15 22	7.9	23 37	2.6
10	7 21	7 0	10.03	6 6	15.12	6.0		
11	0 24	2 7					15 41	8 1
12	1 15	2 5					16 20	6 0
13	2:07	2 7					17·13	7 8
14	3·00	2 6	11 18	7.6	15.50	7 2	13.31	7 4
15	3 54	3.1	11 20	7 6	17·01	6 6	21·28	7 1
16	4 48	2 4	11.66	7 8	18·00	6 6	22:14	7.1
17	6 41	2 8	12·24	6 1	12 48	4 9		
18	0·27	7.3	6·32	4 3	12:54	8 4	19·22	3 9
19	1 35	7 5	7 23	4 7	12:25	6 6	20·15	3 1
20	2 40	7 6	6 10	5 2	13:55	6 8	20·69	2 2
21	3 44	7.7	6 54	6 6	14·25	6 9	21 44	1 7
22	4 60	7.7	9 43	6 4	14 54	6 9	22 31	1 5
23	3 01	7.7	10·34	5.9	15·20	6 6	23·20	1 6
24	6 20	7 6	11 20	7 4	15·26	6 5		
25	0 10	1 6	9 36	6 1	13 36	7 6	16·26	6 1
26	1.01	2 2	10 34	6.3	14.12	7.7	16:42	7 8
27	1 62	2 6	11·16	6 4				
28	2 44	2.4	11·40	6 4	16:22	6 4	20 66	6 5
29	3·37	4 0	11 54	8 3	16·30	6 5	22 23	6 2
30	4 31	4 6	11 51	6 2	16·24	5 4	22·67	5 2
31	6·24	6 1	12:14	3 4	16:36	4 6		

The Time used is Pacific Standard, for the 120th Meridian west. It is counted from 0 to 24 hours, from midnight to midnight. The figures for height serve to distinguish High Water from Low Water. Where blanks occur in the tables, the tide rises or falls continuously during two successive tidal periods without turning.

The Height is in feet and tenths of a foot, above the average level of lower Low Water.

Esquimalt—To find the depth of water on the sill of the Drydock at any tide, add 19.0 feet to the height of High Water as above given.

SUNRISE AND SUNSET

Time of Sunrise and Sunset (Pacific Standard Time) at Victoria, B.C., for the month of October, 1922:

Day	Sunrise	Sunset	Day	Sunrise	Sunset
1	6.12	6.54	17	6.36	6.31
2	6.13	6.53	18	6.37	6.19
3	6.15	6.50	19	6.36	5.17
4	6.15	6.48	20	6.40	6.15
5	6.13	6.46	21	6.42	6.13
6	6.19	6.43	22	6.44	6.11
7	6.21	6.41	23	6.45	6.08
8	6.23	6.39	24	6.47	6.07
9	6.24	6.37	25	6.49	5.06
10	6.25	6.35	26	6.50	6.01
11	6.27	6.33	27	6.61	5.02
12	6.28	6.31	28	6.63	4.51
13	6.26	6.29	29	6.64	4.59
14	6.31	6.27	30	6.66	4.68
15	6.33	6.25	31	6.57	4.57
16	6.34	6.23			

The Meteorological Observatory, Gonzales Heights, Victoria, B.C.

SELLING LYMAN STEWART

SAN FRANCISCO, Oct. 20.—Bids for the purchase of the stranded tanker Lyman Stewart, which went on the rocks recently, following a collision with the Walter A. Luckenbach, will be opened Monday morning in the office of Balfour, Guthrie & Co. The vessel is to be disposed of "as is and where is" with the exception of her radio equipment.

Finance and Commerce

UPWARD TREND OF PRICES ON MARKET

Recent Reaction Was Purely Technical—New Low Price for German Mark—U.S. Securities Steady

NEW YORK, Oct. 20.—Convincing evidence that the recent reaction in the stock market was purely technical was given today when most of the list moved upwards in response to a good demand for certain railroad shares and the speculative bidding up of special stocks. Mexican Petroleum, in another sensational performance, closed at a net gain of 13 points. Pacific Oil started on the upgrade on official announcement that no new financing was contemplated. Strength of Standard Oil of California was attributed to the bringing in of a new well.

Total sales were 1,120,000 shares.

Call money remained unchanged at 4 1/2 per cent. There are plenty of funds available at five per cent for three and six months' maturity, with sixty day loans commanding 4 3/4. Demand sterling went as high as $4.46 3/4, but reacted later to $4.46 1/4.

Belgian exchange was slightly better, but most of the other continental rates showed slight depreciation. German marks dropped to 2 1/2 cents a hundred, another new low.

Conflicting price movements again took place in today's bond market, foreign issues generally exhibiting a reactionary trend, while domestic lines were inclined to improve.

Liberty 3 1/2's, which registered a sensational advance yesterday by touching 103.02, a new high record, and closing at 102, fell back to 100.84 today, a net loss of $1.16.

Other United States Government securities were either unchanged or registered moderate gains.

Total sales, $20,925,000.

(Furnished by Burdick Brothers, Limited)
All Fractions in Eighths

Stocks	High.	Low.	Close.
Allis-Chalmers	48-1	46	48
Am. Can Co., com	75 2	74	75 3
Am. Car Fdy.	190-1	190	190-4
Am. In. Corp.	35-1	34-2	34-6
Am. Locomotive	133-4	131	132
Am. Smelt & Ref.	62 1	6-	61-3
Am. Sugar Rfg	80	80	80
Am. T and Tel.	123-5	123 1	123-4
Am. Wool, com.	100-6	100	100-1
Am. Steel Fdy.	44	43-1	41
Am. Sum. Tob.	38-2	38-2	38-2
Anaconda Mining	52 7	51-4	51-4
Atchison	106-3	106-3	106-3
Atlantic Gulf	29-7	29-4	29-4
Baldwin Loco	140-2	138-3	139-2
Baltimore & Ohio	55-2	54-5	55-3
Bethlehem Steel	75-2	74-1	74-6
Canadian Pacific	118-2	117	116-2
Central Leather	41	40-7	40-7
Crucible Steel	86	83-4	85-1
Chesapeake & Ohio	75-2	75-2	75-2
Chic., Mil. & St. P.	32-4	31-7	32
Chic., R. I. & Pac.	45-1	43-4	45-1
Cons. Gas	144-2	139-6	141-2
Chino Copper	29-1	28-5	29-1
Cal. Petroleum	61-2	61	61
Chile Copper	26-1	25 1	25-6
Corn Products	131-1	129-4	134-2
Erie	16	15-5	15-7
Gen. Electric	184	182-7	184
Gen. Motors	14 5	14-4	14-5
Goodrich (B. F.)	34-1	31	31-1
Gt. Nor. Ore.	38 1	37 2	37-6
Granby	30-6	30-6	30-6
Gt. Northern, pfd.	95-2	91 4	95-2
Hide & Lea. pfd.	74	71	74
Inspiration Cop.	39	38	38-2
Int'l Nickel	16-7	16-2	16-4
Int'l Mer. Marine	14-1	14-1	14-1
Int'l Mer. Marine, pfd.	69-4	66-6	68
Kennecott Copper	35-7	34	35-1
Kan. City Southern	23 3	22-6	22-6
Lehigh Valley	71-3	70	70-7
Lack. Steel	83.	83	83
Midvale Steel	33-5	33-4	33-1
Mex. Petroleum	231-6	220-2	231-2
Miami Copper	28	28	28
National Lead	109	108-4	109
N. Y., N. H. & Hart.	32 2	31-7	32
New York Central	100	99-2	99-1
Northern Pacific	89-2	88-2	89-2
Pennsylvania R. R.	48-5	48-5	46-5
Reading	81	80-4	84
Republic Steel	55-6	54-7	55-1
Sin. Oil	34-2	31	31
Southern Pacific	95 1	94-3	95-1
Southern Ry., com.	26-2	26	26-2
Studebaker Corpn.	132-5	129-3	130-6
The Texas Company	50	49-4	49-7
Tob. Prod.	86-6	85	86 3
Union Pacific	149-4	149	149-4
Utah Copper	67-6	67	67
U. S. Ind. Alcohol	68 5	67-6	67-7
U. S. Rubber	57-2	55 6	56-1
U. S. Steel, com.	109-6	108-2	108-1
Wabash R. R. "A"	31-4	31-1	31 2
Willys-Overland	6 1	6-2	6 1
Westinghouse Elec.	63-1	62 5	63-1
Standard Oil, Indiana	125-5	125-2	125-4
Sears Roebuck	89	89	89
Am. Ship & Commerce	23-2	22 6	22-6
Union Oil	16	17-4	17-2
Am. Linseed	40 1	39	39-6
Gulf States	90-4	90-1	90-1
Kelly Springfield	41-2	43 5	43-6
Coca Cola	80-4	79 1	79-7
Chic. & Northwest. Ry.	92	92	92
Famous Play. Las. Co.	100-1	99	99-4
Key. Tire & Rubber Co.	7	7	7
Nat. Enamel	67-3	66-5	67-2
Pere Marquette	37-6	37-5	37-5
Standard Oil of Cal.	127	124-3	125-4
Transcontinental Oil	14	13-1	14
Invincible Oil	16-7	16-3	16-7
Mex. Seaboard	17-7	17 2	17-4
Pullman Co.	131-6	131	131
Pacific Oil	51-7	50 5	51-1
Pan-American	94-3	91	93-6
Com. & Tabulating	72	72	72
Chandler Motors	62-6	61	61-6
Houston Oil	65	64	65
Cuban Cane Sugar	13-1	13	13-1
Pierce Arrow	13	12-5	12-5
Retail Stores	85	82-6	85
Replogle Steel	33-2	33	33
Royal Dutch	56-1	57 2	57 1
Texas Pacific Ry.	29	26-6	28-6
Vanadium	44-2	43-4	43-4
Stromburg Car.	63-5	63-4	63-5
Middlestates Oil	13-1	12-7	12-7
Texas Gulf Sulphur	60-6	60-3	60-4
Montgomery Ward	22	22	22
Pure Oil	30-4	30-2	30-2

VICTORY BOND PRICES

TORONTO, Oct. 20.—Prices for Victory Loans. War Loan—1931, 96.00. Victory Loan—1923, 99.60. 1633, 102.55. 1924, 69.00. 1931, 100.35.

MONEY AND EXCHANGE

NEW YORK, Oct. 20.—Sterling exchange irregular at $4.44 1/2 for 60-day bills and $4.46 1/4 for demand.
Bar silver, foreign, 66 3/4.
Canadian dollars, 100 1/4.
France, demand 7.44 1/4.
Lire, demand 4.20 1/4.

SUGAR QUOTATIONS

NEW YORK, Oct. 20.—Raw sugar, centrifugal, 5.52; refined, granulated, 6.75 and 6.60.

Are You Choosing The Proper Diet?

The vital food of the athletic Greeks and the sturdy Romans—the element that helped give them their amazing energy, suppleness and endurance—is now offered to you in markets close to your home. For the oil of the olive is the one item of diet that has been a favorite down through more than three thousand years—and is still popular among people who are sensible about their diet. One authority says: "People who are habitual patrons of the olive and its oil are noted for their smooth, beautiful complexions." Olive trees are still the same as in the golden classic days but human skill and modern machinery have developed the quality of the oil, until today we have Vittucci's Virgin Olive Oil—the supreme creation of the oil maker's art. During the war oils of inferior quality were never off the market, but it was impossible to import olive oil of the usual Vittucci high quality, so V.V.O.O. was forced to withdraw from the market for three and one half years. But now you can obtain it at the best grocers' at practically pre-war prices. Vittucci's is rich in food value, is thin, delicate and delicious. When you ask for V.V.O.O. you get the most for your money—don't accept substitutes. For your own protection do not merely ask for Olive Oil—just say VITTUCCI'S. Your grocer is authorised to refund your money if you are not entirely satisfied.

WINNIPEG GRAIN MARKET

WINNIPEG, Oct. 20.—The wheat market continued to show a firm undertone today, and though prices worked within a narrow range they were generally firm and fractionally higher.

The close was 1/4 cent to 1 1/4 cents higher, with May registering the largest advance. The transportation situation in Eastern Canadian export channels continues very difficult and the fear is expressed that if there is not an improvement shortly there will be a heavy accumulation of grain at Lakeheads at the close of navigation.

Inspections totalled 1,776 cars, of which 1,624 were wheat.

	Open.	High.	Low.	Close.
Wheat—				
Oct.	101	101 1/2	100 5/8	101 1/2b
Nov.	101	101 1/2	100 5/8	101 1/2
Dec.	96 3/4	98	96 5/8	97 1/2
May	101	102 1/2b	101	102 5/8b
Oats—				
Oct.	40 5/8	40 5/8b	40 1/4a	40 5/8
Nov.	40 1/2	40 5/8	40 1/2	40 1/2b
Dec.	39 1/2	39 1/2b	38 5/8	39 1/2b
May	42 3/8	42 5/8	42 1/4	42 5/8a
Barley—				
Oct.	51 5/8	52	51 5/8	51 7/8b
Nov.	51 5/8	52	51 5/8	52b
Dec.	51 5/8	51 5/8b	51 5/8	51 5/8
May	55 1/2	55 5/8b	55 1/2	55 5/8b
Flax—				
Oct.	213 1/2	213 1/2b	212 1/4	213 3/4
Nov.	209	209 1/2b	207 1/2	208b
Dec.	195 7/8	196	194	196a
May	198	199 5/8	198	199 5/8
Rye—				
Oct.	74 1/2	71 1/2	73 1/4	73 5/8
Nov.	73 1/2	74 5/8	73 1/4a	73 1/2b
Dec.	71	71 5/8	70 5/8	70 1/2a
May	75	75	74 5/8	74 5/8

Cash prices: Wheat—1 nor., 101 1/2; 2 nor., 100 1/2; 3 nor., 96 1/2; No. 4, 91 1/2; No. 5, 67; track, 101 1/2.

Oats—2 cw., 41 1/2; 3 cw. and extra 1 feed, 38 1/2; 1 feed, 36; 2 feed, 32 5/8; rejected, 206 3/4; track, 40.

Barley—3 cw., 51 1/2; 4 cw., 46 5/8; rejected and feed, 42 1/2; track, 51 1/2.

Flax—1 nwc., 213 3/4; 2 cw., 206 5/8; 3 cw. and rejected, 183 5/8; track, 208.

Rye—2 cw., 73 5/8.

VICTORIA STOCK EXCHANGE
(By F. W. Stevenson, 102 Pemberton Bldg.)

	Bid.	Asked
Athabasca Oil	.12	.15
Bowena Copper		.08
Boundary Bay Oil	.00 3/4	.01
B. C. Perm. Loan	85.00	
B. C. Fishing Co.	38.00	
B. C. Refining Co.		.40
B. C. Silver	.30	
Canada Copper		.05
Can. Nat. Fire	50.00	
Cons. M. & S.	26.50	
Cork Province	.14	
Crow's Nest Coal	50.00	
Douglas Channel	.02	.04
Empire Oil	.01 3/4	.01 3/4
Granby	31.00	
Great West Perm.		36.00
Howe Sound	2.75	3.50
Int'l Coal	.23	.26
McGillivray	.46	.56
Nugget	.03 3/4	.04 3/4
Pacific Coast Fire	4.00	
Rambler-Cariboo	.04	
Silversmith	.21	
Silver Crest		.03 1/4
Spartan Oil	.00 3/4	.00 3/4
Snowstorm		.04
Standard Lead	.16	.23
Sunloch Mines		.27
Surf Inlet	.31	.35
Stewart M.	.25	
Stewart Lands		10.00
Trojan Oil	.02	.02 3/4
Utility Oil	.00 3/4	.01
Whalen, com.		5.00
Whalen, pfd.	20.00	
Wonderphone		.55

MONTREAL STOCKS
(Furnished by Burdick Brothers, Limited)
All Fractions in Eighths

	Close.
Bell Telephone	116
Brasilian Trac.	42-4
Can. Cement, com.	73-4
Can. S. S., com.	22-6
Can. Cottons	107
Can. Gen. Elec.	61
Cons. M. & S.	26-1
Detroit United	73-1
Dom. Tanners	26-4
Dom. Textile	165
Asbestos	71-6
Abitibi	60-4
Brompton Paper	34-2
Dom. Glass	73
Can. Converters	95-4
National Breweries	55
Quebec Ry.	23
Riordon Paper	7
Spanish Riv. Pulp	96-6
Spanish Riv. Pulp, pfd.	106
Steel of Can.	66

VICTORIA DAILY VICTORY BOND PRICE LIST
Victory Loan, 5 1/2%

	Bid	Asked
1st Dec., 1922	995.00	1000.00
1st Nov., 1923	994.50	1004.50
1st Nov., 1924	990.00	1000.00
1st Dec., 1927	1002.50	1012.50
1st Nov., 1933	1023.50	1033.50
1st Nov., 1934	997.50	1007.50
1st Dec., 1937	1042.00	1052.00
1st Nov., 1932	994.00	1004.00
War Loan, 5%		
1st Dec., 1925	979.00	989.00
1st Oct., 1931	973.50	938.50
1st March, 1937 (payable in New York)	993.00	1003.00

CHICAGO MARKET
(Furnished by Burdick Brothers, Limited)
All Fractions in Eighths

	Open.	High.	Low.	Close.
Wheat—				
July	104-6	105-6	104-5	106-1
Dec.	112-6	113-5	111-1	113-2
May	111-6	113-2	111-3	112-5
Corn—				
July	66	69	67-5	68-4
Dec.	67-5	68-2	66-5	67-7
May	67-6	69	67-4	63-4
Oats—				
July	39-2	40	39-2	39-6
Dec.	42	42-4	41-1	41-1
May	42-4	42-6	41-7	43-4

MONTREAL PRODUCE

MONTREAL, Oct. 20.—Produce prices firm.
Cheese—Finest Easterns, 18 1/2c to 19c.
Butter—Choicest creamery, 34 1/2c to 35c.
Eggs—Selected, 39c to 40c.
Potatoes—Per bag, car lots, $1.

NEW YORK COTTON
(Furnished by Burdick Brothers, Limited)

	Open.	High.	Low.	Close.
Oct.	22.60	23.20	22.75	23.30
Dec.	23.00	23.46	22.95	23.43
Jan.	22.87	23.16	22.70	23.16
Mar.	22.83	23.29	22.62	23.20
May	22.66	23.23	22.65	23.23
July	22.56	22.99	22.56	22.96

YESTERDAY'S EXCHANGE
(Furnished by Burdick Brothers, Limited)
New York sterling, 4.46 1/2.
Canadian sterling, 4.14 1/2.
France, 7.40 1/4.
Lire, 4.19.
Marks, 2 3/8.
London bar silver, 33 3/4d.

NEW YORK SUGAR
(Furnished by Burdick Brothers, Limited)

Raw Sugar—	Close.
Dec., per lb.	6.61c
May, per lb.	3.26c

SHIPPING INFORMATION

Wireless Report
(By Government Wireless)
600 P.M. Report, Oct. 20

Point Grey—Overcast, calm; 30.35; 53; smooth.

Cape Lazo—Overcast; calm; 30.06; 48; smooth.

Alert Bay—Overcast; calm; 30.37; 50, smooth. 4.45 p.m., out, Camosun, north.

Bull Harbor — Overcast; calm; 30.32; 50; smooth. 2:45 p.m., spoke Prince Rupert off Addenbrooke, north. 4:45 p.m., spoke Prince George off Fog Rock, south.

Dead Tree—Raining; southeast, fresh; 29.96; 43; moderate.

Prince Rupert—Raining; southeast, fresh; 30.13; 52; moderate. Venture, out, 4 p.m., north.

Ocean Falls—Cloudy; calm; 30.20; 54; smooth.

Steamer Movements

VICTORIA, Oct. 20.—Arrived: Admiral Schley, Seattle. Sailed: Admiral Schley, San Francisco; Canadian Highlander, Chemainus; Princess Maquinna, West Coast.

VANCOUVER, Oct. 20.—Arrived: E. D. Kingsley, San Francisco. Sailed: Makura (midnight), Australia.

PORTLAND, Oct. 20.—Arrived: Lapurisma, San Francisco; Admiral Goodrich, Coos Bay. Sailed: Rose City, San Francisco; Georgina, New York and way; Makawell, Seattle; Daisy Freeman, Los Angeles.

SEATTLE, Oct. 20.—Arrived: Wheatland Montana, Tacoma; Iyo Maru, Tacoma; Tomi Maru, Tacoma; California, San Francisco; Admiral Evans, Alaska; Rainier, Tacoma; H. B. Lovejoy, Tacoma; Northwestern, Alaska; Explorer, Alaska; Dorothy Alexander, Victoria. Sailed: Delrosa, Tacoma; Kureha Maru, Tacoma; Dinteldijk, Tacoma; Skagway, Tacoma; Tudor Star, Tacoma; Juneau, Tacoma; Coalinga, Oleum.

CORDOVA, Oct. 20.—Sailed: Admiral Watson, southbound.

ROCHE HARBOR, Wash., Oct. 20.—Sailed: Meriden, Tacoma.

BELLINGHAM, Oct. 20.—Arrived: Mahuhonka, San Francisco. Sailed: Cordova, Nanaimo.

ABERDEEN, Wash., Oct. 20.—Arrived: Tamalpais, Nehalem; San Jacinto, San Pedro.

TACOMA, Oct. 20. — Arrived: Juneau, Alaska; Talthybius, Yokohama via ports; Kureha Maru, Yokohama via ports; Delrose, Valparaiso; Tudor Star, European ports; Skagway, Alaska ports; Roman Prince, European ports; Dorothy Alexander, San Francisco. Sailed: H. B. Lovejoy, San Francisco; J. B. Stetson, San Francisco; Iyo Maru, Yokohama via Seattle; Wheatland Montana, Yokohama; Hawaii Maru, Yokohama; Chilliwack, Vancouver.

SAN FRANCISCO, Oct. 20.—Arrived: Wonganella, Tyne; Northland, Seattle; H. T. Harper, Astoria. Sailed: Astronometer, Vancouver; Admiral Dewey, Seattle; Hoquiam, Coos Bay.

Arrived

NEW YORK, Oct. 20.—Marengo, Hull; Mississippi, London.

PHILADELPHIA, Oct. 20.—Blue Triangle, San Francisco and San Pedro.

GLASGOW, Oct. 20.—Loch Katrine, San Francisco.

NEW YORK, Oct. 20.—Giuseppe Verdi, Genoa and Naples.

CORK, Oct. 20.—Ricto, San Francisco.

SHANGHAI, Oct. 19.—Kentucky, San Francisco; President Jefferson, Seattle; Edmore, Tacoma.

SYDNEY, N.S.W., Oct. 14.—Wairuna, San Francisco.

BREMEN, Oct. 17.—American, New York.

NEW YORK, Oct. 20.—Independence Hall, Baltimore; Lepanto, Hull via Boston; Skegness, Fowey; Alm, Turks Island; Manitowoc, Gefir, Adige, Hull; Flora, Curaco; Suveric, Philadelphia; Parima, St. Thomas.

HAMBURG, Oct. 16.—Carlsfeld, New Orleans.

GHENT, Oct. 16.—Manchester Castle, Texas City.

ESBJERG, Oct. 17.—Nord Friesland, Galveston.

THAMESHAVEN, Oct. 19.—Comanche, Philadelphia.

HULL, Oct. 19.—Seminole, Baton Rouge.

Sailed

NEW YORK, Oct. 20.—Banan, Santiago.

LONDON, Oct. 20.—Steel Voyager, New Orleans.

NEW YORK, Oct. 20.—Colombia, San Francisco.

SOUTHAMPTON, Oct. 20.—Lapland, New York; Oropesa, New York.

YOKOHAMA, Oct. 20.—Hanley, Seattle; 16th, Tenyo Maru, San Francisco.

MANILA, Oct. 19.—President Grant, Seattle.

CRISTOBAL, Oct. 20.—Franklinch, San Francisco; Robin Gray, San Pedro.

CEBU, Oct. 20.—Slavic Prince, Philadelphia.

French Government Bonds
We believe that in the purchase of French Government Bonds today there is a splendid opportunity for considerable profit. Some of these bonds have a special feature which makes them even more attractive. Call, write or phone for further particulars.
Phones 3724 3725 BURDICK BROS., LTD. 116-120 Pemberton Bldg. Victoria, B.C.
Stock, Bond, Grain and Cotton Brokers. Members Chicago Board of Trade, Winnipeg Grain Exchange, Vancouver Stock Exchange, B.C. Bond Dealers' Association

$5,000 City of Port Alberni 6% Bonds, Due 1943
Price 95.41 to Yield 6.40%
Gillespie, Hart & Todd, Ltd.
Phone 2140 Victoria, B.C. 711 Fort Street

INVEST INTELLIGENTLY
Before investing your money, let us give you all the details of the principal bond issues on the market—the price, the rate of interest, the yield, the date of maturity, where and how payable, the security behind the bond—enabling you to compare the different securities. One may suit your particular requirements better than others.
Part of the service of the British American Bond Corpn., Ltd., to its clients is advice on investments.
Let us give you the benefit of our experience gained in handling the investments of many clients.
BEFORE YOU INVEST, CONSULT US
British American Bond Corporation, Limited
B.A. Bond Bldg., 723 Fort St. Established 1901 Phones 319, 2121

We Offer:
Oak Bay Bonds to Yield 5.60%
639 Fort St. Victoria, B.C. R. P. CLARK & CO., LIMITED Phone 5600-5601
Members of B.C. Bond Dealers' Association. All Branches of Insurance Written

How Will Your Widow Speak?

If you should die today, would your widow be able to say, as these widows have said?

No. 1—"I feel that the whole amount will be required for expenses and educating my two little girls."
Mrs. E. A. Brown.

No. 2—"I shall be able to keep my home together, for which I am truly grateful."
Jean King.

No. 3—"The Insurance will be a reminder of his love."
Mrs. R. Wilson.

THESE are actual quotations from a few of the many letters received from beneficiaries of North American Life policies.

If your death came shortly, would your widow be able to speak like these widows do? Would she look back and bless you for the kindly care you had given her during your life, and the foresight you had taken for her future?

We want to give you further information as to how you can best "protect her future." The attached coupon will bring you this information without obligation.

NORTH AMERICAN LIFE ASSURANCE COMPANY
"Solid as the Continent"
Head Office: Toronto, Can.
Vancouver Island Branch Office
505 Sayward Block, Victoria, B.C.

I want to leave my wife $........
How can I do this?
NAME.......... Age....
ADDRESS..........
Occupation..........

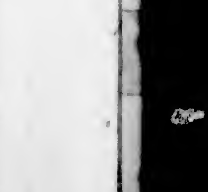

Elderly Couple Find New Vigor

* * * *

Tanlac Again Proves Its Merit

Mr. and Mrs. George A. Davis, highly esteemed residents of Lansdowne, Md., who attribute their present good health to the use of Tanlac.

That Tanlac is the ideal medcine for elderly persons has been proven in thousands of cases, but it is doubtful if any case is as interesting as that of Mr. and Mrs. George A. Davis, well-known and highly respected residents of Lansdowne, Md.

"I had pneumonia last spring, and it left me terribly weak," said Mrs. Davis. "My stomach was upset. I scarcely ate a thing and there was always a terrible pain in my back. But Tanlac gave me a splendid appetite, my nerves are steady and I have regained my strength so I feel twenty years younger."

"I spent hundreds of dollars trying to get well," said Mr. Davis, "but nothing gave me the relief I wanted until I took Tanlac. I had stomach trouble so bad I could hardly eat a thing, and even had to go on a soft boiled egg diet. I was so racked with pain and so weak and nervous that once I actually fell and broke my nose.

"But since taking Tanlac I now enjoy perfect health, have a fine appetite and my nerves are steady as a rock."

NOTE—The International Proprietaries Co., distributors of Tanlac, have on file in their offices at Atlanta, Georgia, over fifty thousand signed statements from representative men and women from every State in the Union and every Province in Canada. Many of these are from prominent people in this city and section and have been previously published in this paper.

Tanlac is sold by all good druggists. (Advt)

EXTENDS OPERATIONS OF CHEMAINUS MILLS

Victoria Lumber and Manufacturing Company Has Forty Miles of Railway Under Construction to Tap Valuable Areas of Timber Holdings on Vancouver Island

Doubling of Capacity Now in Contemplation

With a complete lack of ostentation and with no necessity for attracting the attention of the general public to what is being done, there are many lines of industrial activity about the city and elsewhere on Vancouver Island that reveal the fact that investors are by no means overlooking the great field for profitable exploitation that exists in this part of the country. The activities being carried out by the Chemainus mills affords an instance of this kind. Mr. E. J. Palmer, who has been identified with this important enterprise from the inception of the company, in the course of an interview at the Empress Hotel yesterday, revealed the fact that the Victoria Lumber & Manufacturing Company, Ltd., which is the official name of the concern under which he operates the great mills at Chemainus, has now under construction over forty miles of railway to be used in conjunction with lumbering operations of that concern. He further gave the information that by a year from now the mills may be extended so that 1,000,000 feet of lumber a day will be cut there. While this latter is contemplated, Mr. Palmer says the carrying of it into effect will of course depend somewhat upon the market conditions, but if the market warrants it the increased production will follow.

Haslem Creek District

Going more into details in the course of the interview, Mr. Palmer informed The Colonist that one branch of the railway he has under construction is opening up a tract of timber in the Haslam Creek district. This branch will be tributary to Oyster Harbor, two miles north of Ladysmith. There are ten miles of the railway already graded. Tracklaying and the construction of the necessary bridges are under way at present. By March next the road will be completed and logs will be handled over it.

Farther south up the Chemainus River a new body of timber is being tapped. The railway line to reach this will go by way of Copper Canyon, a region which has attracted considerable attention owing to the mineral showings that have been located there.

At the present time the line is being extended about sixteen miles. By Fall ten miles will be graded and the track laid on this branch. This is to be extended still another ten miles up the Chemainus River.

The route taken by the line brings it, when Block 2 of the timber area is reached, about three miles only from Sahtlam station, on the E. & N. Cowichan Lake branch.

Magnificent Timber

The tract of timber to be tapped by the line is, according to Mr. Palmer, one of the finest to be found on the Island. It is located in a basin little elevated above sea level, but surrounded by mountain ranges, so as to effectually protect the timber from the winds. In consequence of this shelter that has been afforded it, the stand of timber is of the very finest quality.

There is, however, a new field of exploitation that the Chemainus mills are invading by means of a railway line. This is on the southern end of Cowichan Lake, where Mr. Palmer's company has extensive holdings.

At this time a party of engineers is in the field for the purpose of locating a route for a line of railway to be built from the foot of Cowichan Lake southward up Robertson River into what are known as Blocks 16, 17 and 18 of the company's timber. The construction of this line immediately is for the purpose of taking care of a large amount of timber that was blown down about two years ago during a windstorm that swept up the valley.

Salving Down Timber

The work of salving this down timber requires quick action, and Mr. Palmer says that as soon as the engineers report on the location of the line active construction will begin. This area is, of course, virgin forest, and outside of the damage done by the winds is an excellently wooded section.

Apart from the loss that would follow the leaving of the down timber to the ravages of time, there is necessity also for the clearing up of it in order to ensure against fire sweeping through the district, the fire risk being infinitely greater in its present state than if the timber were standing.

With new areas of first-class timber made available for the mills, it is evident that the capacity of the plant will have to be increased. To a question as to the solution of this, Mr. Palmer admitted that his company had in contemplation radical extensions. If the market warrants it, the Chemainus company will a year from now be able to turn out 1,000,000 feet of lumber a day, which will be about three times the present capacity.

ECONOMY WAS BOARD'S MOTIVE

Attitude of School Trustees in Chinese Segregation Situation Revealed in Special Statement by Chairman

The best opportunities for educational progress have been offered by the School Board to Chinese as well as to white children, and the board's policy this year has been dictated solely by a desire to maintain the highest standard of efficiency in as economical a way as possible, according to a statement issued yesterday by Chairman George Jay, of the School Board.

The School Board's second and final ultimatum to the Chinese went into effect yesterday, and as the Chinese pupils maintained their boycott and did not attend the Rock Bay, King's Road and Railroad Street Schools, these institutions were ordered closed, and the Chinese pupils have been disqualified for the remainder of the term.

The text of the board's statement follows:

"The policy of the Board of School Trustees has been adopted in the interests of increased economy and efficiency and only after very careful consideration. The board is endeavoring to give pupils better opportunities to progress and at the same time, meet its responsibilities to the ratepayers by reducing cost of maintenance wherever possible. Its action has been governed by no racial prejudice, it has not exceeded its jurisdiction and has not disregarded its duty to all classes.

To Relieve Congestion

"At the close of last term, it was considered that an effort should be made to remove certain unsatisfactory conditions then prevailing. Classes were being conducted in basement rooms, assembly rooms and rented premises which were not suitable for classrooms and to a certain extent retarding influences were handicapping general progress in schools attended by pupils of foreign extraction who were deficient in English. The grounds of the Fernwood School were unfit for use during the Fall and Winter months, while the attendance at this school was comparatively low.

"A careful survey of the whole situation led the board to conclude that most of these difficulties could be removed by a readjustment of district boundaries, the removal of Fernwood buildings to a congested district and by utilizing in the best general interests this school, as well as those at Rock Bay and King's Road. To that end the Fernwood School was closed, the buildings moved to a new site on Railway Street, the district being absorbed in the redefined Oaklands and Bank Street districts; the Burnside and Quadra Street districts whose enlarged to relieve conditions at Quadra Primary School; and the boundaries of the North Ward district were extended slightly to relieve probable congestion in adjoining districts. It was further decided to use the above buildings at Rock Bay, King's Road and Railway Street, which were situate within the North Ward district, as accommodation for pupils in that district below the junior fourth grade, whom, on account of their deficiency in the English language, it was deemed advisable to keep together for the purpose of receiving special instruction in that subject; also, to assign to these special classes pupils from other districts whose imperfect knowledge of English was a retarding influence not only to their own progress but also to that of other pupils in the same class, provided such pupils were within a reasonable distance of the special school concerned. A competent staff of experienced teachers was assigned to these special classes, the enrolment was to be kept lower than in parallel divisions of other schools so as to permit of more individual attention to pupils and every provision made for successful work.

Result of Reorganization

"By carrying out these plans and by increasing enrolments in divisions generally where conditions permitted, the board was able—

"(a) To close a school located on a site unsatisfactory during wet weather.

"(b) To vacate a Sunday school room not adapted for classroom purposes on account of inadequate lighting, etc., and for which the board was paying a monthly rental of thirty-five dollars ($35.00).

"(c) To dispense with using as classrooms one basement room and two assembly rooms entirely unfitted for such use.

"(d) To provide against the necessity of constructing a two-room annex at Quadra Primary School.

"(e) To reduce the graded school staff by fourteen teachers.

"(f) To promote general progress by keeping in special classes those pupils requiring extra attention and special instruction in the subject of English.

"These results would seem to justify the action of the board which is determined to administer the schools as economically as possible and in the best interests of all concerned.

No Racial Ideas

"The board has put into effect no policy based on racial segregation. With but comparatively few exceptions it is simply demanding that pupils attend the schools within their own district and that junior and intermediate grade pupils of foreign extraction in the North Ward district who will benefit by special instruction in English, attend the classes in that district organized for such purpose; and also that the pupils of the same grades in other districts who are deficient in English attend these special classes, provided they are within reasonable distance of same. Permission will not be granted allowing pupils to attend other schools if there is available accommodation in their own district unless such transfer is considered in the best educational interest of the pupil or for exceptional cause.

"In any policy directed towards promoting the general welfare of the schools and effecting economies without impairing efficiency, the board must stand firm. It is regretted that the opposition of certain parents has been carried to the extent of withdrawing their children from school, but it is hoped that after careful consideration they will realize that the board is endeavoring to provide for their children the best opportunities of educational progress.

(Signed) "GEORGE JAY,
"Chairman of the Board."

DEATH AT CEDAR HILL

The death of Mrs. Lussie, of Cedar Hill, took place on Thursday after a short illness. Sympathy is extended to the bereaved relatives.

A Wise Purchase is the Best Economy

"SALADA" TEA

H 346

is the wisest purchase you can make.

Pure, Fresh and so Delicious—Just try it.

The High-Standard of Home-Dyeing

The High-Standard mark of Home Dyeing has been reached by the SUNSET Way.

SUNSET is just one more triumph of Modern Science applied to an old Household Art.

Women who previously could not be prevailed upon to even consider home dyeing in any shape or form have become delighted and enthusiastic converts to the Modern SUNSET Way of reclaiming old garments and draperies and of developing rare and beautiful color schemes with inexpensively purchased materials.

SUNSET dyes silk, wool, cotton, linen or mixed goods permanently, in one dye bath, renews the life of fabrics and gives them new and interesting color.

It cleans while it dyes.

It's a REAL Dye

Ask your dealer to show the SUNSET Color Card.

If he can't supply you, mail us 15c and we will send the color desired. Don't accept substitutes.

Our Home Service Department will help you solve your Dyeing Problems if you write.

Manufactured by

NORTH AMERICAN DYE CORPORATION, Ltd.
Dept. 50, Toronto, Ontario

SUNSET SOAP DYES

ONE Real Dye For ALL Fabrics

Sales Representatives for Canada, Harold F. Ritchie & Co., Ltd., Toronto

VISITORS CONTINUE TO CROWD GALLERY

Pastels Form an Interesting Part of Annual Exhibition at Belmont House—Many Attracted

Art lovers continue to stream through the galleries on the fifth floor of the Belmont House, where the Island Arts and Crafts Society has its thirteenth annual exhibition on display. From 10 to 12 o'clock this morning someone will be on hand to conduct any parties of school children who wish to see the collection.

The pastels this year are not numerous, but those that are shown are very good. Mrs. Paget exhibits several in her usual apt style, chiefly portraits, one of a lady in a garden being especially pleasing, while the unconscious pose of the winsome fair-haired child she has sketched is particularly happy. Dorothy Dean is one of Victoria's youngest exhibitors, but it is not realized by anyone who sees her finely-sketched heads. She has an unusual sense of form, draws remarkably well, and uses her pigments with much good judgment. For sheer poetic beauty nothing in the room appeals more than Mrs. E. G. Shaw's "Yachts," two-masted craft lying becalmed in a mist-veiled harbor. There is quite a striking pastel portrait by Will Menelaws, a girl in blue, half in silhouette against a dark background touched with sunlight. Mrs. Cowper Rochfort revives the refinements of an old school of portraiture in "Michael" and "Tim," the latter being particularly vivid in its delicacy. John Spears has four or five things, "Solitude," picturing a lonely cabin significant in its pitiful littleness against the great shoulder of mountain which overshadows it. "Moonlight," by the same artist is very good treatment of low tones. There is a pastoral charm in Mrs. E. G. Tilton's "Hislop Farm," an old Durham cottage straggling picturesquely into its unpretentiously pretty surroundings. Any Alpinist or camper will appreciate the pencilled sketches by Lindley Crease of bits of the Rockies quite off the beaten trail. They are obviously the result of intimate association, and have a human touch that makes them doubly interesting.

MENTORS SELECT THEIR OFFICERS

Mr. F. Bartholomew Chosen President of Mentors' Club—Transportation for Conference Arranged.

The Mentors' Club, at a meeting in the Y.M.C.A. Building on Thursday night, elected its officers for the year, as follows: President, Mr. Fred Bartholomew; vice-president, Mr. J. T. Barratt; secretary, Mr. Harold Cross; executive members, in addition to officers mentioned, Messrs. James McEwan, A. R. Merrix and Grant Johnston.

The matter of transportation to the older boys' conference being held in Duncan on November 3, 4 and 5 was discussed, and it was decided that the Victoria party would make the trip to the Up-Island point in a tallyho, leaving here at 5 o'clock on the afternoon of Friday, November 3, and reaching Duncan in time for the opening session that evening. The party will return early on the morning of Monday, Thanksgiving Day.

It was decided to have the executive get in touch with the leaders of boys' classes in the city in an endeavor to have them attend the conference, together with boys from their groups.

WARD FOUR LIBERALS

Mr. A. M. Aitken Named President of Organization at Annual Meeting Held Last Night

At the annual meeting of Ward Four Liberal Association held last night at the Liberal headquarters, and at which there was a large attendance, the following officers were elected for the ensuing year:

Honorary presidents: Hon. John Hart, Minister of Finance; Hon. A. M. Manson, Attorney-General; Mr. L. U. Conyers and Mr. W. McK. Ivel.

President: Mr. A. M. Aitken.

First vice-president: Capt. Carew Martin.

Second vice-president: Mrs. C. K. Christian.

Secretary: Mr. C. K. Christian.

Treasurer: Mrs. Stuart Henderson.

Delegates to the central executive: Mrs. A. Pearce, Mrs. E. G. Benwell, Mr. R. Lowe and Mr. A. McCrimmon.

Ward executive committee: Mesdames A. McCrimmon, Stuart Henderson and C. K. Christian, and Messrs. A. Peden, R. Hetherington, J. Murray, H. E. A. Courtenay, R. Lowe, L. McRae, W. H. Walton and C. F. Mortarity.

Member of the advisory board: Mr. A. M. Aitken.

The next meeting of the Ward will be held on the first Tuesday in November.

EMPIRE EMIGRATION PLAN IS REJECTED

LONDON, Oct. 20.—The Daily Mail's Sydney correspondent cabled that the Government of New South Wales believes it will cost £3,000 instead of £1,000 to establish each settler on the land under the British Empire Emigration Act, and therefore it refuses to sign an agreement with the Imperial authorities under which the cost would be shared.

For Breakfast

BAKER'S COCOA

NO matter what your taste prompts *you* to drink in the morning, give the children BAKER'S COCOA. *They need* a pure and wholesome drink that has real food value,—nutritive qualities, not merely stimulative; and Baker's Cocoa will answer all their requirements.

You would do well to drink it yourself, for you would find that its delicious flavor and aroma would be most pleasing and its food properties sustaining and satisfying.

REGISTERED TRADE MARK

MADE IN CANADA BY

WALTER BAKER & CO. LIMITED

Established 1780 Dorchester, Mass.

CANADIAN MILLS AT MONTREAL

Booklet of Choice Recipes sent free

FORMER RESIDENT IS SAVED FROM DUNGEON

Mr. Claude A. Solly, Once Passenger Agent Here, Was Imprisoned by Bolsheviks

In The Daily Sketch of September 30, under the heading "Saved From Bolshevik Dungeon," appears the photograph of Mr. Claude A. Solly who opened the Chicago, Milwaukee & St. Paul Railway office in Victoria, where he was agent for the line for some years. He was the first vice-president of the Victoria Rotary Club when it was formed.

Shown with the picture of Mr. Solly are those of Mrs. Solly and daughter, and Colonel "Klondyke" Boyle, the famous character of the Yukon.

Under the group of photographs the following remarks are printed:

"Colonel Boyle, late of the Shell Company, has risked arrest by the Bolshevists by a journey to Batoum on behalf of Mr. Claude Solly, another representative of the company. Mr. Solly was imprisoned for seven weeks in a filthy underground dungeon at Tiflis, on a charge of spying, but has now been released. 'Klondike' Boyle, so named for early successes in the great gold centre, is a 'man of iron,' famed for many daring exploits."

DEATH WITHOUT TRIAL POWERS ARE EXTENDED

MOSCOW, Oct. 20.—A decree extending the powers of the state political department to the extent of administering death and prison sentences without trial has been issued by the central executive committee, which is determined to put an end to the activities of the bandits now operating in large numbers.

Canada's National Smoke

BRIER

TRADE MARK

REGISTERED

68

SAVE COAL!

INSTALL A

WESTINGHOUSE ELECTRIC RANGE

Famed for Utility and Cooking Ability

MADE IN CANADA

Westinghouse

147

DAVID SPENCER, LTD.
Store Hours—9 a.m. to 6 p.m.; Wednesday to 1 p.m.

TELEPHONE EXCHANGE TO ALL DEPARTMENTS—7800

Exceptional Values Today in Blouses, Sweaters, Shoes and Men's Shirts

Four Big Specials in Candy Today

Mixed Candy, special, a lb. for ..... **25¢**
Purity Mints, special at, a lb. ..... **38¢**
Pontefract Cakes, special at, a half lb. ..... **20¢**
Assorted Chocolates, big value at, a half lb. ..... **20¢**

The Candy Dept., Lower Main Floor

The Pattern Department Has Been Removed

To a New Location—On the First Floor, Close to Elevator

—Pattern Counter, First Floor

A Special Purchase of Women's Pull-Over Wool SWEATERS

Selling Today at, Each - - - **$1.98**

A glance at the illustration will inform you that, at the price, these Sweaters are most unusual value. They are made in fancy weave, and in a neat pull-over style, with round neck, long sleeves and a narrow tie belt. Shown in contrasting shades of pink and grey, mauve and grey, yellow and brown, green and grey and tomato and fawn. One of the best values of the season at **$1.98**

—Sweaters, 1st Floor

A Large Assortment of Children's Fall Coats

Children's Coats of heavy blanket cloth, well lined, and trimmed with belt, pocket and buttons. In shades of brown and fawn. Supplied for the ages of 2 to 6 years, at **$6.75**

Children's Heavy Coats, suitable for boys or girls, and made to button high at the neck. Finished with buckle belt, slit pockets, and shown in brown, fawn and heather. Sizes for the ages of 4 to 6 years, at **$7.75**

Girls' Coats for the ages of 2 to 5 years. Made of blanket cloth, in shades of navy, fawn and brown. They are trimmed with fur collars, and have belt and pockets. At **$8.95**

Girls' Coats, made of heavy material; lined throughout and finished with roll collar and belt. Shown in shades of dark and light brown and blue. Sizes for the ages of 10, 12 and 13 years. At **$12.50**

Girls' Blanket Cloth Coats, in shades of dark brown, fawn and navy. They have pockets, belt and fur collars, and are trimmed with buttons and fancy stitching. Sizes for the ages of 9 to 14 years. Selling at $14.75 and **$18.75**

—Children's Dept., 1st Floor

Silk Princess Slips and Skirts For Evening Wear

Princess Slips, of excellent grade silk, in black, pink and white; shadowproof and neatly made. Your choice at $5.90 and **$6.90**

Habutai Silk Underskirts of most excellent grade, shadowproof and special value at **$3.98**

—Whitewear, 1st Floor

A Full Selection of Women's Wool Hosiery

Best Values

Women's Plain and Ribbed Heather Mixture Hose, full fashioned, and with double heels and toes. In shades of black, brown, tan, camel, fawn, grey and lovat heather mixtures. At, a pair ..... **98¢**

Women's Fine Wool Hose, full fashioned and seamless, and with wide garter hem; black and brown. At, a pair ..... **98¢**

Women's Fine Cashmere Hose, with high spliced heels and toes; black only. At, a pair ..... **75¢**

Women's All-Wool Fancy Ribbed Hose, with high spliced heels and toes; navy, grey, brown, putty and champagne **$1.25**

Women's Wool Hose, in plain and heather mixtures, with embroidered silk clox; a smart hose in shades of blue, green, camel, tan, brown and lovat heather mixtures. At, a pair **$1.25**

Women's All-Wool Hose, full fashioned and with reinforced heels and toes; black with white; saxe and purple, silk embroidered clox. A pair **$1.00**

Navy Serge Dresses For Girls, $6.75 to $14.00

We have just received a shipment of girls' navy serge dresses that includes many of the newest styles. The skirts are plain or pleated, and trimmed with colored stitching, braid and buttons. Sizes for the ages of 8 to 14 years. At, $6.75 to **$15.00**

—Children's, 1st Floor

25 Dozen Men's Fine Negligee Shirts, Each $1.39

25 dozen Men's Fine Print Negligee Shirts, patterned in neat stripes of blue, black or mauve; made coat style, with soft double cuffs and starch neckband. Standard size in body and sizes 14½ to 17 neck. One of the best shirt values offered for a long time. Get one at just **$1.39**

—Men's Furnishings, Main Floor

Boys' Dress Boots at $4.25 and $3.75

Boys' Boots made to our own specification; of brown or black box calf, with solid oak tanned soles and rubber heels. Unbeatable at the price. Sizes 1 to 5½ **$4.25**
Sizes 11 to 13½ at **$3.75**

A Bargain in Boys' Boots, $3.95

This is our famous "Extra Wear" Boot in brown or black. A light grain upper and solid oak tanned soles, of triple thickness. Sizes 2 to 5½. Big value at **$3.95**

Boys' Genuine Leckie Boots, in all sizes. At $3.95 and **$3.45**

—Boys' Boots, Main Floor

Latest Vogues in Fall and Winter Millinery

There have just arrived in the millinery department, some exceedingly attractive dress hats that are fashion's latest decree. The selection includes large picture hats and the newest draped turban effects in gold, steel and silver tissue, trimmed with osprey and monkey fur. They have been marked for quick selling and represent exceptional values.

Silver Turbans are offered at, up from **$10.50**

A New Shipment of Beaver and Velour Hats, in smart sports styles. Shown in colors of grey, fawn, brown, navy, black, wisteria and concord. At, each **$10.00**

Smart Cloth and Felt Roll Brim Shapes, in heather mixture effect; colors of green, sand, reindeer, taupe, buff and brown. At **$3.95**

Children's Hats in assorted shapes, and a large variety of colors. Prices range from $2.75 to **$5.95**

—Millinery, 1st Floor

A Special Purchase of Tricolette Blouses on Sale Today at $2.98 Each

In this special purchase of Silk Blouses you have a large selection to choose from. They are made in "Tuck-In" and "Over-Blouse" effects, with or without collars and "V" or round necks, and in a large range of colors, including navy, red, black, cerise, rose, mauve, brown, henna, biscuit, yellow, orange; and in contrasting shades of yellow and mauve, brown and green, saxe and brown, pink and green, green and henna. Unusual value at **$2.98**

—Blouses, 1st Floor

Men's Fine Quality Boots, Exceptional Value at $6.00

Men's Boots in brown and black calf, in the width you prefer, with broad or medium toes and Goodyear welted soles of double thickness for Fall wear. They have rubber heels and are exceptional value at **$6.00**

Men's Dress Boots—a Big Saturday Bargain at $4.45

Boots, in brown or black box calf, "Balmoral" style, with medium recede toe, genuine oak tanned soles and solid heels. All sizes. At **$4.45**

—Men's Shoes

Some Very Excellent Values in Women's Knit Underwear

Women's "Turnbull's" Wool Mixture Combinations, with low neck, short sleeves, no sleeves, opera tops, knee and ankle length. Sizes 36 to 40. Selling at, a suit **$3.75**

Women's "Turnbull's" Vests, with low neck, short and no sleeves and opera top, of excellent weight and wool mixture. Sizes 36 to 40. At, each **$2.00**

Women's Heavy Rib Wool Vests, "Turnbull's" make; they have high neck, long sleeves and in shades of natural and white. Sizes 36 to 44. At, each **$1.90**
Drawers to match, open or closed styles, ankle length. At, a pair **$1.90**

Women's Vests, heavy rib wool, "Turnbull's" make. They have high neck, long sleeves and are ankle length. Sizes 36 to 40. At, a suit **$3.75**

—Women's Whitewear, 1st Floor

Big Saturday Values in the Women's Shoe Dept.

Girls' Solid Leather Boots, $3.65 and $3.25

At this very low price you are offered a stoutly made Box Calf Blucher Boot, with solid leather soles and heels; a boot you may absolutely rely upon for wear and comfort.
Sizes 11 to 2 ..... **$3.65**
Sizes 8 to 10½ **$3.25**

Women's Tan Oxford Shoes A Bargain at $4.95

"Smardon's" High-Grade Tan Calf Oxfords with military or low heel, and in all sizes and widths. A positive "snap" at half price today **$4.95**

Women's Low Heel Boots at $3.95

These are Stout Calf Boots, in brown or black; a most dependable boot for the growing girl. Sizes 3 to 7. At **$3.95**

Women's Rubber Sole Boudoir Slippers, $1.50

These are shown in black, grey and brown, rose and lavender. At **$1.50**

EEE Shoes for Women, With Wide Feet

Shoes of soft black glazed kid, made with plain toes, low heels and welted soles.
Lace Boots at **$6.00**
Oxfords at **$5.00**

—Women's Shoes, 1st Floor

Special Prices Today on Electric Lamps

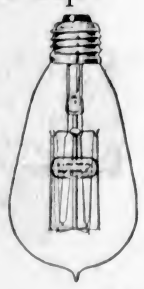

Tungsten Lamps, 25, 40 and 60 Watt sizes, special today, 3 for **98c**

Nitro Lamps—
60 Watt, regular 75c, on sale at, each ..... **59¢**
75 Watt, regular 80c, on sale at, each ..... **59¢**
100 Watt, regular, $1.10, on sale at, each ..... **85¢**
200 Watt, regular $2.20, on sale at, each **$1.65**

Mogul Socket—
300 Watt, regular value $4.00, on sale at, each **$2.90**
500 Watt, regular value $6.00, on sale at, each **$4.35**

Automobile Headlight Bulbs, 6 to 8 volts, single or double contact, 20 candle power, tungsten, regular 80c each. At, each **50c**

—Electric Dept., Lower Main Floor

Special Values in Staple Goods—Four Remarkable Offerings

Stout, Warm, Fleeced White Flannelette

High-Grade English make, 36-inch; "Spencer" value, a yard ..... **35¢**
30-Inch, "Spencer" value, a yard ..... **25¢**

36-Inch Pure Grade Unbleached Cotton

Of fine weave. A big "Spencer" value at, a yard ..... **15¢**

Pure Wool Blankets

These are heavy fleeced, and are real cosy blankets. Note the sizes.
64 x 84-Inch, "Spencer" value, pair, **$7.00**
72 x 84-Inch, "Spencer" value, pair, **$8.00**

Striped Turkish Towels

English make, and in fine even weave. Two extraordinary values at, each, 25c and **50¢**

Canada's Best Grade Flannelette Sheets

All No. 1 Grade, and the largest size made, blue or pink borders; white and grey only. Exceptional value at, a pair **$2.95**

—Staple Dept., Main Floor

Women's Dressing Gowns, Special at $2.50

Dressing Gowns of a good grade flannelette, in fancy floral designs and trimmed with bands of satin. Remarkable value at **$2.50**

—Whitewear, 1st Floor

A Sale of China Dinnerware

A 52-piece set, patterned in floral spray. The set complete, regular $35.00, on sale at **$22.50**

41-piece Dinner Set, matt, white and gold. The set complete, regular $24.50, at **$15.75**

—Lower Main Floor